metro®
WEEKEND
PHILADELPHIA
August 5-7, 2011
www.metro.us
#1 DAILY NEWSPAPER IN CENTER CITY

NSFW

These days, thanks to no airtime on MTV and the wild frontier of the Internet, bands are making videos that are inches away from porno territory ◑ The musicians and directors behind the movement

{pages 16-17}

1-800 CANT-WORK
Social Security Disability
The Law Offices of Eric Shore
100 S. Broad St.
Suite 1205
Philadelphia, PA
267-546-0122
8 Ranoldo Terrace
Cherry Hill, NJ
856-761-3029
No Fee Unless You Win!

BATEMAN, REYNOLDS: IT'S A WIN-WIN WITH 'THE CHANGE-UP'
FILMS {page 08}

BORING WEINERS? FIVE STEPS TO ARTISANAL HOT DOGS
FOOD {page 20}

club metro
PAFA
WIN TICKETS
TO URBANISM: REIMAGINING THE LIVED ENVIRONMENT AT THE PENNSYLVANIA ACADEMY OF THE FINE ARTS!
Log on to www.metro.us/philadelphia/clubmetro for your chance to win!
Sign up for Club Metro and stay in the loop to win great prizes and receive special offers!

Ambassador expects release for Fattal

The best sign for hope yet in the two-year Iranian imprisonment of Elkins Park native Josh Fattal and friend Shane Bauer came yesterday when the Middle Eastern country's ambassador to Iraq said: "The general atmosphere is that they will be released."

Ambassador Hassan Dannaie Fir told the Associated Press in an interview, "We hope and expect that very soon they will be released." He mentioned well-known sympathy in Muslim countries for pardons during the holy month of Ramadan.

His statements are consistent with those made last Sunday by attorney Masoud Shafii, who represents both Americans, after the prisoners had a short trial in front of a Tehran judge.

Shafii said that he hoped the 29-year-olds would be found innocent within a week of the trial or would be released on time served for the last two years. They were arrested while hiking on the Iraq-Iran border on July 31, 2009, and charged with espionage.

▶ Fattal

Fattal's brother yesterday afternoon said the family had yet to hear any news from Iran. BRIAN X. MCCRONE

Moveable 'parklet' comes into U. City

- Unusual boardwalk-style scene is the first of its kind in Philadelphia
- These popular attractions already exist in cities such as San Fransisco

Trash cans and folding chairs aren't the only things taking up Philadelphia parking spaces anymore.

The University City District and Mayor's Office of Transportation and Utilities unveiled a moveable mini park, known as a parklet, yesterday on 43rd Street just north of Baltimore.

The 40-by-6 oasis sits in front of the Green Line Cafe. "We wanted to put it in front of a natural gathering spot, so we figured the coffee shop was a good place that would attract people," said Deputy Mayor Rina Cutler, who called the pilot project the "front porch" of the community.

University City District Planning Director Prema Gupta got the idea when she visited her parents in California's Bay Area. "I literally stumbled [onto] one with my dad," she said. "It's something that can be done quickly and efficiently almost anywhere there is a pedestrian need."

Some area residents don't know what to make of the parklet. "I think it's cool, but I bet if you sit out there for long enough, someone will tell you to move," said Dale Bickerstaff of 49th Street. "A whole lot of people won't use it because they think it's part of the coffee shop and you have to buy something."

The Green Line will maintain the space through October, taking in the furniture at night. The University City District already has two additional parklets built by Bill Curran Design and hopes to install them soon. If successful, the city will extend the project to other neighborhoods.

The project's $10,000 price tag is financed by a grant from the William Penn foundation.

PAIGE OZAROSKI/METRO

▶ University City resident Dan Hajdo enjoys some coffee and a book at the new parklet at 43rd & Baltimore.

Traffic island

Daniel Johanes, an employee of the pizza shop across the street, is concerned about traffic because the parklet juts out into the street, giving cars a tighter berth. "It's kind of dangerous," he said. "At least 10 to 15 cars a day come down Larchwood and turn onto 43rd Street the wrong way. They need to have some kind of warning."

During the ribbon-cutting, a beverage truck attempted the turn and became stuck, backing up and ultimately pulling onto the corner to complete the delivery.

"Parklets exist in San Francisco and New York City, and they've never had anyone hit them," Cutler said. METRO/AW

ALEX WIGGLESWORTH
awigglesworth@metro.us

Waterfront site gets attention

CENTER CITY. Nearly 12 acres of prime real estate next to Festival Pier on the Delaware River is the newest center of riverfront development, according to website PlanPhilly.

The site of a former city garbage incinerator off Delaware Avenue that now serves as a parking lot for concerts and festivals would eventually become a mixed-use development that private investment could support, officials said recently, according to PlanPhilly.

METRO/BXM

Body found in Del. River

HOLMESBURG. Police are investigating a body found in the Delaware River in Northeast Philadelphia Wednesday evening.

Authorities pulled the body of a 52-year-old white male from the river near the 5100 block of Linden Avenue around 7:15 p.m. and took him to the Medical Examiner's office.

The man's identity has not been released because the incident is being treated as a possible suicide. AW/METRO

In the news

Six attacks linked in Society Hill

The suspect in two attacks on women in Society Hill has been charged in four more similar incidents that occurred around the same time. Willie Wyche, 39, is now charged with robbery and assault for six cases taking place between June 25 and July 16.

www.metro.us

ONLINE TODAY

WWW.METRO.US/FOOD
BETTER COLESLAW AND BAKED BEANS

WWW.METRO.US/TVPICKS
SARAH MICHELLE ON "ALL MY CHILDREN"

WWW.METRO.US/FILM
CHECK OUT PREMIERE OF "THE CHANGE-UP"

verizon

VERIZON 4G LTE SMARTPHONES.

Twice as fast as any AT&T smartphone.

Verizon Exclusive
NEW! Revolution™ by LG

Limited-Time Offer
3 MONTHS FREE NETFLIX SUBSCRIPTION
with purchase of Revolution by LG
($7.99/month thereafter; data charges may apply for use).*

Verizon Exclusive
NEW! ThunderBolt™ by HTC

Verizon Exclusive
NEW! DROID CHARGE by Samsung

Twice as Fast compares expected speeds of Verizon 4G LTE smartphones operating in 4G LTE markets vs. AT&T smartphones operating in HSPA+ markets.

BUY ANY SMARTPHONE, GET $50 OFF ANY TABLET.

Valid on 3G and 4G tablets only. 2-yr. agreement req'd on both Smartphone and Tablet.

4G LTE

MOTOROLA XOOM™

Samsung Galaxy Tab™ 10.1

1.800.256.4646 • VERIZONWIRELESS.COM • VZW.COM/STORELOCATOR

*Netflix offer: Valid on LG Revolution purchases between 7/22/11-8/28/11; after 3 months, $7.99/mo (plus other charges) applies unless you cancel earlier.
Activation fee/line: $35.
IMPORTANT CONSUMER INFORMATION: Subject to Cust. Agmt, Calling Plan, rebate form & credit approval. Up to $350 early termination fee/line & add'l charges for extra minutes, data sent/received & device capabilities. Offers & coverage, varying by svc, not available everywhere; see vzw.com. Limited-time offer. Restocking fee may apply. Rebate debit card takes up to 6 wks & expires in 12 months. LTE is a trademark of ETSI. 4G LTE is available in 55 metros & 80 major airports in the U.S. DROID is a trademark of Lucasfilm Ltd. and its related companies. Used under license. © 2011 Verizon Wireless.

D9673

IN COLLABORATION WITH Alcatel·Lucent

Janet wants Philly's best '20 under 20'

Pop star plays Tower Theater Monday night She's traveling around country on tour, engaging top youth

Nominations

The public can nominate young people for Jackson's "20 under 20" at the singer's website, www.janetjackson.com.

- **Those chosen** will receive two free tickets to the show and a chance to meet with the star after the show.
- **The concert** will be 8 p.m. Monday at the Tower Theater, Upper Darby.

www.metro.us
POST YOUR COMMENTS ONLINE

Janet Jackson is mixing it up during her "Number Ones: Up Close and Personal" tour, which comes to the Tower Theater on Monday. She has opted out of the big stadiums, special effects and pyrotechnics, instead going back to her roots to celebrate three decades of pop music-making and not one moment of wardrobe malfunction.

"Special effects are not what this tour is all about anyway. It is about me and the audience," Jackson told Metro. "I love performing in more intimate venues because I can look out and see all the faces of everyone in the theater. It has been great and I get so much energy from the fans."

"I am looking forward to meeting up to 20 young leaders in Philadelphia."
JANET JACKSON

As a nod to the younger generation, she will recognize young community leaders. "I am looking forward to meeting up to 20 young leaders in Philadelphia," said Jackson. We haven't selected them all yet so I hope everyone will nominate the kids that are changing your city in amazing ways."

Two years after the death of her brother, Jackson says she "still misses [him] every day." She'll be performing a virtual duet with Michael during the concert.

LAURA GOLDMAN
letters@metro.us

GETTY IMAGES

▶ Jackson said she's heading back into the recording studio in late 2011 or early 2012.

Montgomeryville NISSAN
MONTGOMERYVILLE AUTO COMPLEX
MONTGOMERYVILLE ACURA

Pre-Owned Vehicles
AS LOW AS 1.99%** APR
OVER 100 Pre-Owned Vehicles To Choose From!
FREE First Oil Change & Lifetime State Inspection with any pre-owned vehicle purchase
Buy for Thousands Less Than Kelley Blue Book†
We Will Buy Your Vehicle Even If You Don't Buy Ours!

YOUR CHOICE! $20,990
2011 Nissan ALTIMA 2.5S — Auto, 4 Cyl, Special Edition, Alloy Whls, Auto Lights, Keyless Ent. & Much More! 5K Miles, Stk# PN2827
OR
2011 Nissan ROGUE S — Auto, 6 Cyl, Power Windows & Locks, All Wheel Drive, & More. Stk# PN2840

2005 Nissan Sentra $7,990 — 41K Miles, Auto, 4 Dr Sdn, A/C, Remote Entry, CD, Tan, Stk#11N0329A
2000 Lincoln Town Car $7,990 — 42K Miles, Auto, 4 Door, Blue, Stk# 11N0613A
2000 Nissan Xterra $7,990 — 89K Miles, Auto, 4 Door, XE, 4WD, V6, Stk# PN2806A
1997 Ford Mustang Cobra $8,990 — 96K Miles, Manual, 2 Door, Leather, A/C, Black, Stk# PN2715A
2007 Nissan Sentra $11,990 — 41K Miles, Manual, A/C, 4 Dr Sdn, I4 CVT 2.0 S, Gray, Stk# PN2837A
2006 Volkswagen Jetta $12,990 — 49K Miles, Manual, Gray, 4 Door Sedan, Stk# P2694A
2007 Toyota Yaris $12,990 — 25K Miles, Auto, 4 Door Sedan, MP3, Red, Tilt, Stk# PN2794A
2006 Jeep Liberty Renegade $13,990 — 38K Miles, Auto, 6-Speed, 4WD, Blue, Stk# PN2764A
2006 Nissan Titan $14,990 — 39K Miles, XE, Krng Cab 2WD, Cruise, A/C, CD, Silver, Stk# PN2846
2008 Acura TL $16,990 — 62K Miles, Auto, Black, 4 Door Sedan, Stk# 11N0728A
2006 Nissan Maxima $16,990 — 64K Miles, Auto, Blue, Leather, A/C, Skyview, Stk# 11N0568A
2003 Infiniti G35 $17,990 — 60K Miles, Manual, Red, 2 Dr. Cpe, Leather, Stk# PN2771A
2006 Honda Pilot EX-L $19,990 — 56K Miles, Auto, Red, V6, Utility, Leather, ABS, Stk# 11N0587XA
2006 Lexus RX330 $25,990 — 40K Miles, Auto, White, Leather, Moonroof, Spoiler, Stk# 11N0264A

Montgomeryville NISSAN
866-338-4840
991 Bethlehem Pike, Montgomeryville, PA 18936
www.MontgomeryvilleNissan.com
SHIFT the way you move

Pre-Owned Vehicles
ACURA APR As Low As 1.9%* on select certified pre-owned Acuras
ACURA CERTIFIED Pre-Owned Vehicles
Large Selection of Certified Pre-Owned Vehicles Available!

2004 Mercedes-Benz C240 4Matic $11,995 — 71K Miles, Auto, V6, AWD, Leather, Power, Sunroof, Stk# PA2150B
2005 Acura TL $14,995 — 77K Miles, Auto, V6, Sunroof, Alum Whls, Lthr, Stk# 11A523568B
2008 Subaru Outback $15,695 — 53K Miles, Auto, 4 Cyl, Silver, AWD, A/C, Roof Racks, Stk# 11A007642A
2009 Scion TC $15,795 — 46K Miles, Auto, Hatchback, 4 Cyl, A/C, Sunroof, Stk# 11A005424B
2008 Honda Civic EXL $16,495 — 31K Miles, Auto, 4 Cyl, A/C, Sun/Moonroof, Gray, Stk# 11A006346A
2005 BMW X5 $20,995 — 54K Miles, Auto, V6, AWD, Bluetooth, Racks, Sunroof, Stk# 11A537313A
2004 Lexus GX470 $21,395 — 72K Miles, Navi and DVD, Stk# 11A532260B
2008 Toyota Highlander Sport $22,495 — 33K Miles, Auto, V6, Black, 4WD, Bluetooth, Gray, Stk# 11A533580A
2008 Acura TL $23,495 — 28K Miles, Auto, V6, Silver, Dual A/C, Sat Radio, Sunroof, Stk# PA2231
2008 Honda Odyssey EX-L $23,995 — 40K Miles, Auto, V6, Leather, Dual A/C, ABS, Stk# 11A528740A
2006 Acura MDX Touring $24,995 — 34K Miles, Auto, V6, 4WD, Sat Radio, Racks, Sunrf, A/C, Stk# PA2273
2008 Acura MDX TECH ENT $28,495 — 59K Miles, Auto, V6, Lthr, DVD, Bluetooth, A/C, Stk# 11A533984A

MONTGOMERYVILLE ACURA
888-626-2731
1009 Bethlehem Pike, Montgomeryville, PA 18936
www.MontgomeryvilleAcura.com
ACURA

Stop in Today for the Best Selection of Quality Pre-Owned Vehicles! • This is Just a Sample of Our Quality Pre-Owned Vehicle Inventory!
All offers to qualified buyers. See dealer for details. Prior sales excluded. Not responsible for typographical errors. Manufacturer incentives subject to change without notice. Photos for representation purposes only. Pre-owned vehicles sold cosmetically as is. * 1.99% Financing available on select Acura Certified Pre-Owned Acura TL Models for up to 36 months. For qualified buyers only. See dealer for details. ** To qualified buyers on select certified pre-owned Nissan vehicles. † Negative equity will carry forward. See dealer for details. Offers expire 8/31/11.

CITY SPORTS INSIDERS GET

DOUBLE POINTS

ON ALL GPS WATCHES

$10 OFF IRONMAN YURBUDS

(regular price $49.99)

UP TO 30% OFF SELECT VIBRAM FIVEFINGERS

AUGUST RUNNING EVENT

UP TO 40% OFF SELECT RUNNING SHOES

UP TO 30% OFF SELECT RUNNING APPAREL

20% OFF NATHAN HYDRATION

CENTER CITY / 1608 WALNUT STREET, PHILADELPHIA, PA
SUBURBAN SQUARE / 51 ST. GEORGES ROAD, ARDMORE, PA
shop 24/7 @ citysports.com

CITY® SPORTS

Wall Street plunges in worst selloff in two years

Busiest day in more than a year as investors dump shares Worries over economy taking their toll

BRENDAN MCDERMID/REUTERS

Thursday wasn't a good day on the floor of the New York Stock Exchange.

Investors fled Wall Street in the worst stock-market sell-off since the depths of the Great Recession in early 2009 in what has turned into a full-fledged correction.

The Dow and the S&P tumbled more than 4 percent Thursday, and the Nasdaq lost 5 percent on fear the United States is staring at another recession and that Europe's sovereign debt crisis is swallowing two of its largest economies.

Analysts predicted further losses even though stocks have fallen on nine of the last 10 days. Two-year Treasury yields fell to a record low as investors sought safety in short-term government bonds.

The S&P 500's drop puts it more than 10 percent below its April 29 high, considered a correction. More than 13 billion shares changed hands, the busiest trading day in more than a year. Decliners beat advancers on the New York Stock Exchange by about 19 to 1.

"People are throwing in the towel because they can't find relief on any front."
MILTON EZRATI, MARKET STRATEGIST AT LORD ABBETT CO.

The market's recent malaise stems from a number of factors.

U.S. economic data has worsened, suggesting slowing growth from an already sluggish pace in the first half. Europe's sovereign debt crisis has defied remedies and threatens to engulf large euro-zone economies Spain and Italy.

"The debt troubles in Europe, especially with the yields on Italian and Spanish government bonds soaring, are making investors gather as much liquidity as possible," said Stephen Massocca, managing director of Wedbush Morgan in San Francisco. REUTERS

Gold falls from record

Gold recoiled from a record high in heavy volume Thursday.

During a global stock-market sell-off, safe-haven buying of gold quickly gave way to liquidation as investors scrambled to meet margins calls.

In an abrupt midday reversal, gold slid as much as $40 from an all-time high. This surprised some traders who had expected gold to extend its record run. REUTERS

Market moment

PRICES AS OF 5 P.M. YESTERDAY

Dow Jones	Nasdaq	S&P
–512.76	–136.68	–60.27
(11,383.68)	(2,556.39)	(1,200.07)

- Light, sweet crude oil $86.63 (–5.77%)
- Gold contracts $1656.20 (–0.43%)

EDUCATION OPTION.COM
ONLINE NOW: WOULD YOU HIRE YOURSELF OUT TO PAY FOR COLLEGE TUITION? JOIN THE DISCUSSION

Gun scare at Va. Tech, site of 2007 massacre

WASHINGTON. Authorities reopened the Virginia Tech campus after an hours-long lockdown on Thursday following a report of a gunman at the university where 32 people were killed in a mass shooting in 2007.

"The campus alert is lifted. There will continue to be a large police presence on campus today," the school said on its website more than five hours after the lockdown was ordered.

It said police have not discovered any additional information about a person possibly carrying a weapon. REUTERS

Opinion

TOM FOREMAN
POLITICAL CORRESPONDENT FOR CNN

IN DC, IT'S A MADHOUSE

The apes are back. The latest offering in the "Planet of the Apes" genre is swinging into movie theaters this weekend, and I couldn't be happier.

Obviously, the first reason is that it gives me an excuse to dust off my Roddy McDowall impersonation. But the second is just as compelling: After weeks of watching members of Congress bare their teeth, pound their chests and break the furniture, I'm looking forward to the comfort of a fictional collapse of civilization.

And why not? The reality of our situation, especially after this past week, is far scarier than an invasion of horse-riding gorillas with nets and rifles.

Our economy remains a wreck. The grease fire of the deficit was beaten down before it could consume the kitchen, but it is still lashing at the fire blanket and ready to explode again at a moment's notice.

The markets have been falling faster than D.B. Cooper, — and also, by the way, taking our cash with them. Confidence in our elected leaders has crumbled to dust. Gridlock used to describe the traffic in D.C.; now it is an overall state of being. President Obama seems unable to break through. Leaders in both parties are as hapless as my grandmother on a skateboard.

I've been asking political types lately how this came to be, and they all seem as puzzled as Charlton Heston and his fellow astronauts in the original Apes film when they realized they had landed on a planet much like Earth, only with gibbons inexplicably running the show. These politicos agree that things are not as they should be in D.C., but they feel powerless to fix the situation. So they point fingers at each other and hurl accusations, and nothing changes.

To borrow a line from the film series: It's a madhouse. And it is too much to contemplate.

So I'm going to the movies this weekend. I'm going to buy my popcorn, grab a soda and curl up in the darkness to watch the planet fall under the domination of an entirely different species. Hey, a boy can dream, can't he?

*– CNN's **Tom Foreman** is a regular on "AC360°"/www.ac360.com and "The Situation Room."*

CNN=POLITICS

Quoted

"The reality of our situation, especially after this past week, is far scarier than an invasion of horse-riding gorillas with nets and rifles."
FOREMAN

20TH CENTURY FOX

This looks like politics as usual.

GET MORE METRO ONLINE: www.metro.us

Metro does not endorse the opinions of the author, or any opinions expressed on its pages. Opposing viewpoints are welcome. Send 300-word submissions to letters@metro.us.

Study: Eating healthy food costs more money

Eating healthier food can add almost 10 percent to the average American's food bill — and that's just to boost a single nutrient like potassium.

Researchers from the University of Washington looked at the economic impact of following new U.S. dietary guidelines, which recommend eating more potassium, dietary fiber, vitamin D and calcium. They also call for avoiding saturated fat and added sugar.

The diet recommendations try to fight rising rates of obesity in the United States, where more than one-third of children and two-thirds of adults are overweight. But the study's findings underline some of the obstacles to adopting new habits.

$4K Amount Americans spend on food each year, according to the Department of Agriculture.

In an article in Health Affairs published on Thursday, the researchers reported that eating more potassium — the most expensive of the four nutrients — can add $380 to the average person's yearly food costs. The study also found that those with higher average incomes were more likely to eat healthier foods.

At the same time, getting more calories from saturated fat and sugar reduces overall food costs, the report showed. REUTERS

CREATAS

▶ Avocado is a top food for potassium.

GETTY IMAGES

▶ Morgan is under scrutiny in phone-hacking scandal.

Lawmakers want to talk to Piers about hacking

British lawmakers called Thursday for CNN host and former tabloid editor Piers Morgan to return to his native Britain to answer questions about phone-hacking after allegations made by the ex-wife of former Beatle Paul McCartney.

The claim by Heather Mills that a journalist had listened to voicemail messages on her mobile phone has added fuel to the flames of a scandal that has engulfed Rupert Murdoch's News Corp. empire and much of the British establishment.

In an interview with the BBC Wednesday, Mills said a journalist for Trinity Mirror, owner of the Daily Mirror tabloid, had confronted her with details of a message.

She said the journalist — who was not Morgan — had admitted hacking her phone. Morgan was the editor of the Mirror at the time. REUTERS

ADULTS BRACES CHILDREN
Harold Slutsky, DMD
ORTHODONTIST
CHIP Pennsylvania's Children's Health Insurance Program
Now Covers Braces!

Call for Free Consultation • Invisalign® Available
Most Insurance Plans Accepted
Evenings & Saturdays by Appt.
7100 Frankford Ave. (at Princeton) (215) 335-2500
3103 Hulmeville Rd., Suite 206, Bensalem
(1 Block North of Street Rd.) (215) 638-0500
www.philadelphiabraces.com

AHHHH.
Imagine enjoying a comfortable home and saving up to 20% or more on utility bills.
It doesn't sound possible, but it is. EnergyWorks makes energy efficiency improvements affordable with low-interest financing, and guides you from initial assessment to project completion.
You'll have a cozier, healthier, safer house, and when your house is more comfortable, you're home.
EnergyWorks
ENERGY EFFICIENCY IMPROVEMENTS
ENERGYWORKSNOW.COM
EnergyWorks is a program of the Metropolitan Caucus of Bucks, Chester, Delaware, Montgomery and Philadelphia counties, and is supported by a grant from the U.S. Department of Energy.

WEEKEND

2

WANT MORE METRO?

FIND US ONLINE

ADD YOUR OPINIONS

www.metro.us

CHANGED MEN

RICHARD CARTWRIGHT

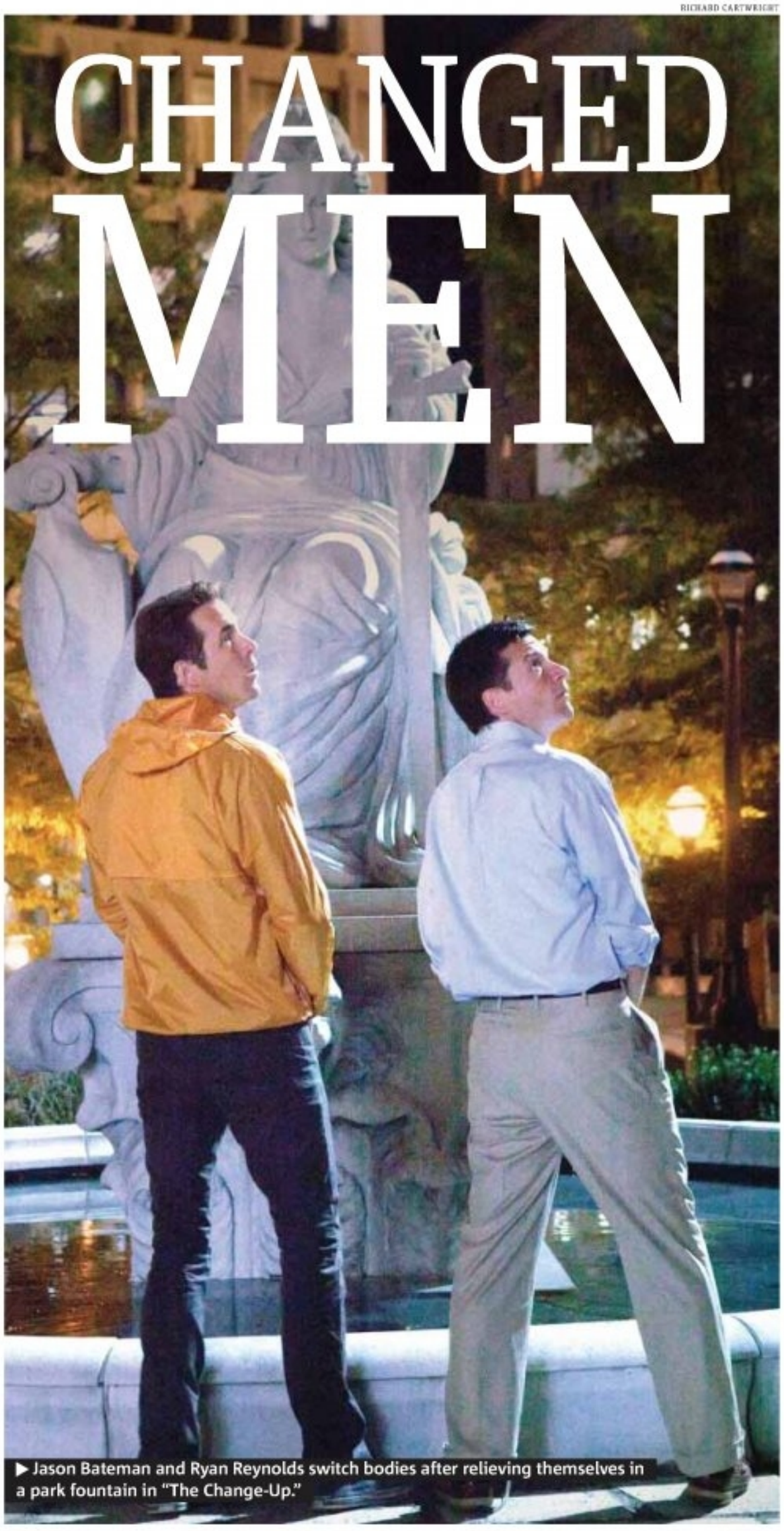

▶ Jason Bateman and Ryan Reynolds switch bodies after relieving themselves in a park fountain in "The Change-Up."

Ryan Reynolds and Jason Bateman, stars of 'The Change-Up,' are older and wiser 'There was a time in my life when I'd wake up in a shallow pool of my own fluid, but those days are over,' says Reynolds. 'I eat breakfast now, not ketchup. It's different now.'

Playing best friends who magically switch bodies in "The Change-Up," real-life friends Ryan Reynolds and Jason Bateman have had plenty of time to think about what they'd do if they found themselves in that situation in real life. "I'd do terrible things to his body," Reynolds admits. Bateman, not batting an eye, finishes the thought for him: "And to my wife. He's been after my wife for years." To which Reynolds nods solemnly, adding, "Years, years. And she will be mine."

Kidding (we hope) aside, the two friends were excited about the idea of working off each other's quirks. In the film, Bateman's straitlaced family man finds himself navigating the world of a bachelor, while Reynolds' barely employed actor takes on a wife and kids and a rough week at work as a lawyer.

But while they may seem perfect for their respective roles, the guys insist they didn't really mind who played which role. In fact, Reynolds doesn't think he's any more like one character than the other. "I've got to say I'm somewhere in the middle," he says. "There was a time in my life when I'd wake up mornings in a shallow pool of my own fluid, but those days are over. I eat breakfast now, not ketchup. It's different now."

Bateman, though, definitely related to the husband and father he plays on screen, even if he was concerned it might not fit with the kind of raunchy comedy they were going for. "You look at the domestic part of this film and you think, is that going to soften the R-rating?" he admits. "Because when you buy a ticket to an R-rated film, you want R-rated comedy."

"The Change-Up" is most definitely R-rated, and the two actors are more than proud of it.

"You want to go in there, have a good time, laugh your ass off, maybe get offended a couple of times and get the hell out," Bateman says. "We're not trying to win Oscars here or teach anybody any lessons."

"I'd do terrible things to his body."

REYNOLDS, ON WHAT HE'D DO IF HE FOUND HIMSELF IN BATEMAN'S BODY IN REAL LIFE

"And to my wife. He's been after my wife for years."

BATEMAN, ON WHAT ELSE HE SUSPECTS REYNOLDS WOULD BE UP TO

NED EHRBAR
METRO WORLD NEWS IN LOS ANGELES

RANKED #1 IN WEST PHILLY!!

MOVE-IN SPECIAL

PRIME PROPERTY MANAGEMENT INC

5429 Chestnut Street, Ste M114
Phila, PA 19139
Entrance on Ludlow St.
267-284-1401

REFER A FRIEND RECEIVE $200*

PRIME PROPERTY MANAGEMENT RATED #1 IN WEST PHILLY. WE PROVIDE QUALITY HOUSING AT AFFORDABLE RATES IN GREAT LOCATIONS! THROUGHOUT WEST PHILADELPHIA. CLOSE TO PUBLIC TRANSPORTATION.

COME TAKE ADVANTAGE OF OUR RENT SPECIALS AND OUR REFERRAL PROGRAM. HOPE TO SEE YOU SOON!!

- *CHOOSE A HOME*
- *SIGN YOUR LEASE BEFORE 8/15/2011*
- *PAY ONLY 1 MONTH SECURITY & 1/2 MONTHS RENT FOR 1ST MONTH*
- *MOVE-IN BY 9/1/2011. IT'S THAT EASY!!!!*

NEWLY RENOVATED RENTALS AVAILABLE

SEE OUR AVAILABLE UNITS AT

WWW.PHILLYPPM.COM

SECTION 8 VOUCHERS WELCOME

CALL FOR OPEN HOUSE INFORMATION • Equal Housing Opportunity • *RECEIVE YOUR CASH AFTER LEASE SIGNING

PHILADELPHIA MUSEUM OF ART

Through October 30

Rembrandt and the FACE of JESUS

Discover the power and humanity of the greatest painter of the Dutch Golden Age

philamuseum.org

TICKETS ON SALE NOW!

Organized by the Philadelphia Museum of Art, the Musée du Louvre, Paris, and the Detroit Institute of Arts, and supported by The Pew Charitable Trusts, the Robert Montgomery Scott Fund for Exhibitions, the Federal Council on the Arts and the Humanities, Carol Elizabeth Ware and the Marian S. Ware 2006 Charitable Lead Annuity Trust, and generous individuals, and by a grant for conservation from the Samuel H. Kress Foundation. *Head of Christ* (detail), c. 1648–50, by Rembrandt van Rijn (Staatliche Museen Preussischer Kulturbesitz, Gemäldegalerie, Berlin, inv. 811C). Photograph © Bildarchiv Preussischer Kulturbesitz / Art Resource, NY

WETA DIGITAL

▶ Andy Serkis and some great CGI breathe life into Caesar, the leader of the apes.

How the 'Apes' franchise evolved

We know what you're thinking: Another 'Planet of the Apes' movie seems like a bad idea But this prequel succeeds on almost every level

"Too soon! Dear God, way too soon," was what many of us were thinking when it was announced that there would be a prequel to the classic 1960s sci-fi film "Planet of the Apes." After Tim Burton's disastrous attempt to remake the franchise with Mark Wahlberg filling the shoes of Charlton Heston in 2001, collective wisdom dictated that the talking apes franchise should not be revisited until we could stop making Marky Mark and the Funky Bunch jokes (as in, never).

But the pleasant surprise is that Rupert Wyatt's smart origin story about how apes first wrestled world domination away from humans is something that Dr. Zaius can be proud of. James Franco, as a brilliant doctor and scientist, is chasing the dream of developing a drug to cure Alzheimer's for the sake of his ailing father, played by John Lithgow. In testing the drug on apes, he discovers the drug's off-label ability to elevate the intelligence of the animals.

What this "Apes" film has that the Burton remake lacked is a clever story that, while sentimental at times, doesn't impatiently yank on the heartstrings. This is helped of course by the stars of the show, the apes themselves, which have come a long way from the barely animated rubber-masked actors of the first films. Using technology first pioneered by James Cameron with "Avatar," Wyatt's CGI apes are a lifetime away from their campy predecessors.

The best surprise of all is that this film leaves you hoping that there will be a sequel to the prequel.

HEIDI PATALANO
heidi.patalano@metro.us

If you go

'Rise of the Planet of the Apes'
Director: Rupert Wyatt
Cast: James Franco, Andy Serkis, Freida Pinto
Rating: PG-13
Grade: ●●●●◐

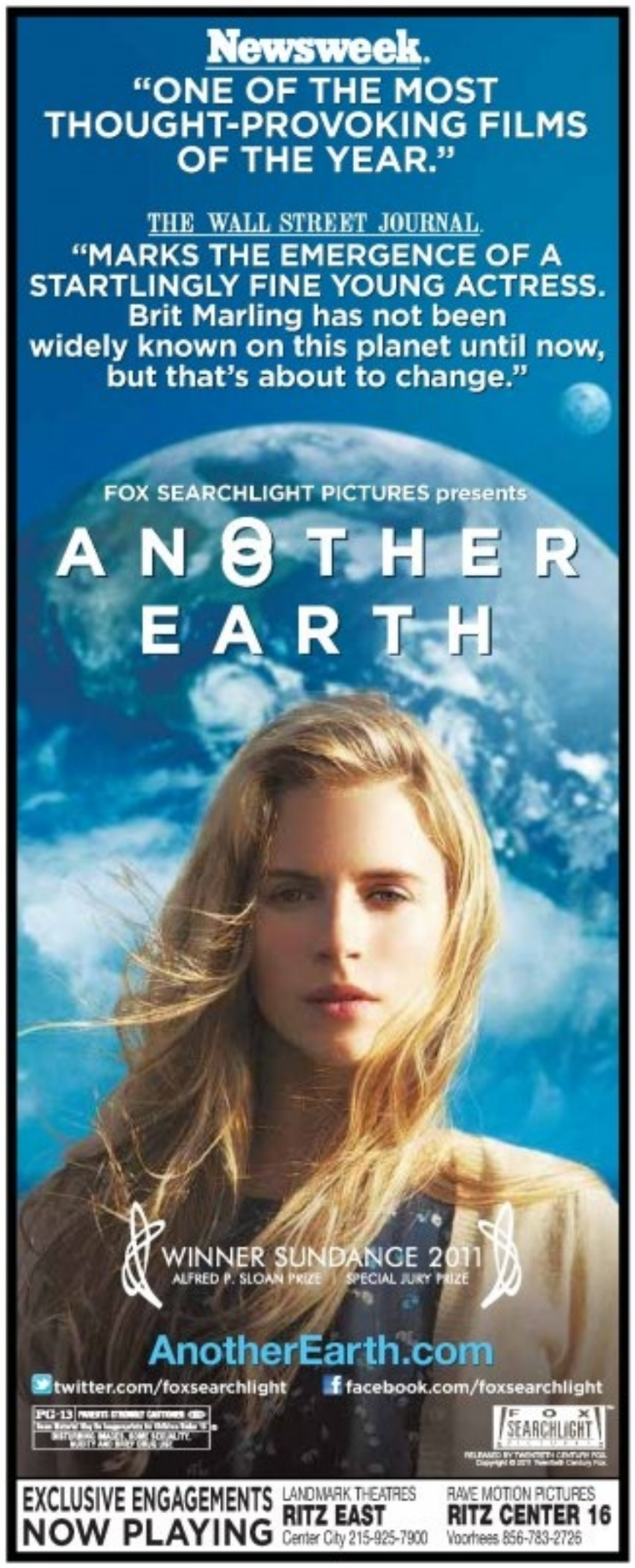
Newsweek.
"ONE OF THE MOST THOUGHT-PROVOKING FILMS OF THE YEAR."
THE WALL STREET JOURNAL.
"MARKS THE EMERGENCE OF A STARTLINGLY FINE YOUNG ACTRESS. Brit Marling has not been widely known on this planet until now, but that's about to change."
FOX SEARCHLIGHT PICTURES presents
ANOTHER EARTH
WINNER SUNDANCE 2011
ALFRED P. SLOAN PRIZE SPECIAL JURY PRIZE
AnotherEarth.com
twitter.com/foxsearchlight
facebook.com/foxsearchlight
PG-13
FOX SEARCHLIGHT
EXCLUSIVE ENGAGEMENTS NOW PLAYING
LANDMARK THEATRES RITZ EAST Center City 215-925-7900
RAVE MOTION PICTURES RITZ CENTER 16 Voorhees 856-783-2726

FROM THE DIRECTOR OF WEDDING CRASHERS
AND THE WRITERS OF THE HANGOVER
THE CHANGE-UP
UNIVERSAL PICTURES PRESENTS IN ASSOCIATION WITH RELATIVITY MEDIA AN ORIGINAL FILM/BIG KID PICTURES PRODUCTION
A DAVID DOBKIN FILM RYAN REYNOLDS JASON BATEMAN "THE CHANGE-UP" LESLIE MANN OLIVIA WILDE AND ALAN ARKIN MUSIC BY JOHN DEBNEY
EXECUTIVE PRODUCERS JOE CARACCIOLO, JR. ORI MARMUR JEFF KLEEMAN JONATHON KOMACK MARTIN PRODUCED BY DAVID DOBKIN NEAL H. MORITZ
RELATIVITY
R RESTRICTED
PERVASIVE STRONG CRUDE SEXUAL CONTENT AND LANGUAGE, SOME GRAPHIC NUDITY AND DRUG USE
WRITTEN BY JON LUCAS & SCOTT MOORE DIRECTED BY DAVID DOBKIN A UNIVERSAL PICTURE
www.thechangeupmovie.com
STARTS TODAY CHECK LOCAL LISTINGS FOR THEATERS AND SHOWTIMES
MOBILE USERS: For Showtimes - Text CHANGEUP with your ZIP CODE to 43KIX (43549)!

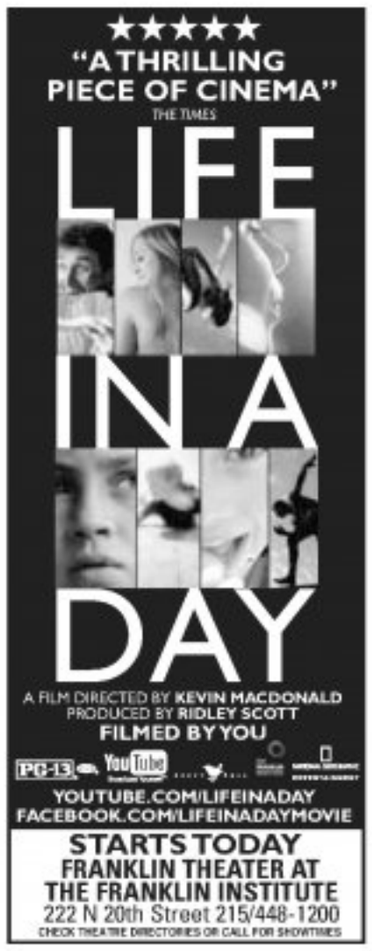

AMC Franklin Mills Mall 14
888-AMC-4FUN
1149 Franklin Mills Circle
CAPTAIN AMERICA: THE FIRST AVENGER (PG-13) 6:45, 9:45. Digital Presentation
CAPTAIN AMERICA: THE FIRST AVENGER 3D (PG-13) Fri and Sat 11:00, 2:00, 4:55, 7:45, 10:45. RealD 3D; Sun 11:00-2:00-4:55-7:45-10:30. RealD 3D
THE CHANGE-UP (R) 10:45, 1:35, 4:15, 7:00, 9:40. Digital Presentation
COWBOYS & ALIENS (PG-13) Fri and Sat 10:40, 1:40, 4:40, 7:40, 10:40. Digital Presentation; Fri 11:45-2:45-5:45-8:45-11:25.; Sat 2:45-5:45-8:45-11:25.; Sun 10:40-1:40-4:40-7:40-10:20. Digital Presentation; Sun 11:45-2:45-5:45-8:45.
CRAZY, STUPID, LOVE (PG-13) Fri and Sat 11:30, 2:10, 5:05, 8:30, 11:10; Sun 11:30-2:10-5:05-8:30.
FRIENDS WITH BENEFITS (R) Fri and Sat 10:05, 12:45, 3:35, 6:10, 8:45, 11:25; Sun 10:05-12:45-3:35-6:10-8:45.
HARRY POTTER AND THE DEATHLY HALLOWS - PART 2 (PG-13) 11:15, 2:15, 5:15. Digital Presentation
HARRY POTTER AND THE DEATHLY HALLOWS - PART 2: AN IMAX 3D EXPERIENCE (PG-13) 10:15, 1:10, 4:15, 7:15, 10:15. IMAX 3D
HORRIBLE BOSSES (R) Fri and Sat 8:15, 10:40. Digital Presentation; Sun 8:15-10:25. Digital Presentation
RISE OF THE PLANET OF THE APES (PG-13) Fri and Sat 11:00, 1:30, 4:00, 6:30, 9:00, 11:30; 10:00-12:30-3:00-5:30-8:00-10:30. Digital Presentation; Sun 11:00-1:30-4:00-6:30-9:00.
THE SMURFS 3D (PG) Fri and Sat 10:30, 1:00, 3:30, 6:00, 8:30, 11:00. RealD 3D; Sun 10:30-1:00-3:30-6:00-8:30. RealD 3D
THE SMURFS (PG) 9:30, 12:00, 2:30, 5:00, 7:30, 10:00; Sat 10:00. SFF-Sensory Friendly Film
TRANSFORMERS: DARK OF THE MOON (PG-13) Fri and Sat 9:45, 1:05, 4:30, 8:00, 11:20; Sun 9:45-1:05-4:30-8:00.
ZOOKEEPER (PG) 11:10, 1:45, 4:10. Digital Presentation

AMC Loews Cherry Hill 24
888-AMC-4FUN
Rt. 38 and Haddonfield Rd.
BAD TEACHER (R) Fri and Sat 9:20, 11:50; Sun 9:20.
BRIDESMAIDS (R) Fri and Sat 6:50, 9:40, 12:25; Sun 6:50-9:40.
CAPTAIN AMERICA: THE FIRST AVENGER (PG-13) 10:25, 1:15, 4:20, 7:20, 10:15; Fri and Sat 5:45-8:50-11:40. Digital Presentation; Sun 5:45-8:50. Digital Presentation
CAPTAIN AMERICA: THE FIRST AVENGER 3D (PG-13) Fri and Sat 12:20, 3:10, 6:20, 9:15, 12:15. RealD 3D; Sun 12:20-3:10-6:20-9:15. RealD 3D
CARS 2 (G) 10:40, 1:30, 4:05, 6:45
THE CHANGE-UP (R) Fri and Sat 10:05, 11:25, 12:35, 2:10, 3:15, 4:55, 5:55, 7:35, 8:35, 10:10, 11:15, 12:35; Sun 10:05-11:25-12:35-2:10-3:15-4:55-5:55-7:35-8:35-10:10.
COWBOYS & ALIENS (PG-13) Fri and Sat 10:50, 11:40, 1:50, 2:40, 4:50, 5:35, 7:50, 8:40, 10:35, 11:35; Fri and Sat 9:55-1:00-3:45-6:35-9:45-12:35. Digital Presentation; Sun 9:55-1:00-3:45-6:35-9:45. Digital Presentation; Sun 10:50-11:40-1:50-2:40-4:50-5:35-7:50-8:40-10:35.
CRAZY, STUPID, LOVE (PG-13) Fri and Sat 10:25, 1:20, 4:00, 7:00, 9:45, 12:25. Digital Presentation; Fri and Sat 11:15-2:15-5:20-8:20-11:05.; Sun 10:25-1:20-4:00-7:00-9:50. Digital Presentation; Sun 11:15-2:15-5:20-8:20.
FRIENDS WITH BENEFITS (R) Fri and Sat 10:30, 1:10, 3:45, 6:25, 9:10, 12:05. Digital Presentation; 11:30-2:00-5:05-7:45-10:20.; Sun 10:30-1:10-3:45-6:25-9:10. Digital Presentation
HARRY POTTER AND THE DEATHLY HALLOWS - PART 2 (PG-13) Fri and Sat 11:20, 2:30, 5:25, 8:30, 11:25. Digital Presentation; Sun 11:20-2:30-5:25-8:30. Digital Presentation
HARRY POTTER AND THE DEATHLY HALLOWS - PART 2 3D (PG-13) 10:45, 1:40, 4:35, 7:30, 10:25. RealD 3D
HARRY POTTER AND THE DEATHLY HALLOWS - PART 2: AN IMAX 3D EXPERIENCE (PG-13) Fri and Sat 12:00, 3:00, 6:30, 9:25, 12:20. IMAX 3D; Sun 12:00-3:00-6:30-9:25. IMAX 3D
HORRIBLE BOSSES (R) Fri and Sat 12:10, 2:25, 4:45, 7:25, 9:55, 12:10; Sun 12:10-2:25-4:45-7:25-9:55.
RISE OF THE PLANET OF THE APES (PG-13) 11:35, 2:35, 5:25. CC-Closed Captions; Fri 10:35-1:35-4:30-7:15-8:15-10:00-11:00-12:30. Digital Presentation; Fri 9:55-11:35-12:45-2:35-3:30-5:25-6:15-9:00-11:45.; Sat 9:55-11:35-12:45-2:35-3:30-5:25-6:15-8:15-9:00-11:00-11:45.; Sat 10:35-1:35-4:30-7:15-10:00-12:30. Digital Presentation; Sun 9:55-11:35-12:45-2:35-3:30-5:25-6:15-8:15-9:00.; Sun 10:35-1:35-4:30-7:15-10:00. Digital Presentation
THE SMURFS 3D (PG) Fri and Sat 11:00, 1:45, 4:15, 7:05, 9:30, 12:00. RealD 3D; Sun 11:00-1:45-4:15-7:05-9:30. RealD 3D
THE SMURFS (PG) Fri and Sat 8:00, 10:55. CC-Closed Captions; Fri 10:10-12:40-3:10-5:40-8:00-10:55.; Sat 10:00. SFF-Sensory Friendly Film; Sat 12:40-3:10-5:40-8:00-10:55.; Sun 10:10-12:40-3:10-5:40-8:00-10:30.; Sun 8:00-10:30. CC-Closed Captions
TRANSFORMERS: DARK OF THE MOON 3D (PG-13) Fri and Sat 12:05, 3:40, 7:10, 10:40. RealD 3D; Sun 12:05-3:35-7:05-10:35. RealD 3D
WINNIE THE POOH (G) 11:10, 1:05, 3:05, 5:00. Digital Presentation
ZOOKEEPER (PG) 10:15, 12:50, 3:20. Digital Presentation

AMC Neshaminy 24
215-396-8050
Route 1 and Bristol Rd.
BAD TEACHER (R) Fri and Sat 11:25. Digital Presentation; Sun 8:30-10:45. Digital Presentation
CAPTAIN AMERICA: THE FIRST AVENGER (PG-13) Fri and Sat 8:20, 11:30. Digital Presentation; Fri and Sat 9:30-12:20-3:25-6:10-9:10-12:20.; Sun 9:30-12:20-3:25-6:10-9:10.; Sun 8:20. Digital Presentation
CAPTAIN AMERICA: THE FIRST AVENGER 3D (PG-13) 10:20, 1:15, 4:20, 7:15, 10:20. RealD 3D
CARS 2 (G) 9:45, 12:30, 3:00, 5:30. Digital Presentation
THE CHANGE-UP (R) Fri and Sat 10:10, 1:00, 3:40, 6:20, 9:00, 11:40; Fri and Sat 11:25-2:00-4:40-7:20-10:00-12:40. Digital Presentation; Sun 11:25-2:00-4:40-7:20-10:00. Digital Presentation; Sun 10:10-1:00-3:40-6:20-9:00.
COWBOYS & ALIENS (PG-13) Fri and Sat 10:30, 1:10, 4:00, 6:45, 9:35, 12:25. CC/DVS-Closed Captions & Descriptive Video; Fri and Sat 11:55-2:40-5:40-7:35-8:40-10:35-11:25. Digital Presentation; Sun 11:55-2:40-5:40-7:35-8:40-10:35. Digital Presentation; Sun 10:30-1:10-4:00-6:45-9:35. CC/DVS-Closed Captions & Descriptive Video
CRAZY, STUPID, LOVE (PG-13) Fri and Sat 9:35, 12:15, 3:05, 5:50, 8:45, 11:35; 10:50-1:50-4:30-7:20-10:15. Digital Presentation; Sun 9:35-12:15-3:05-5:50-8:45.
FRIENDS WITH BENEFITS (R) Fri and Sat 9:55, 11:30, 12:35, 2:05, 3:10, 4:50, 5:55, 7:30, 8:35, 10:25, 11:10; Sun 9:55-11:30-12:35-2:05-3:10-4:50-5:55-7:30-8:35-10:25.
HARRY POTTER AND THE DEATHLY HALLOWS - PART 2 (PG-13) 12:00, 3:00, 6:00, 9:30. Digital Presentation
HARRY POTTER AND THE DEATHLY HALLOWS - PART 2 3D (PG-13) Fri and Sat 11:00, 2:15, 5:30, 8:30. RealD 3D; Sun 11:00-2:15-5:30. RealD 3D
HARRY POTTER AND THE DEATHLY HALLOWS - PART 2: AN IMAX 3D EXPERIENCE (PG-13) 10:15, 1:30, 4:25, 7:40, 10:30. IMAX 3D
HORRIBLE BOSSES (R) Fri and Sat 11:45, 2:10, 4:35, 7:25, 10:10, 12:30; Sun 11:45-2:10-4:35-7:25-10:10.
MIDNIGHT IN PARIS (PG-13) 10:20.C INDEPENDENT
RISE OF THE PLANET OF THE APES (PG-13) Fri and Sat 9:40, 12:35, 3:30, 6:25, 9:20, 12:15. Digital Presentation; Fri and Sat 10:40-11:40-1:35-2:35-4:30-5:35-7:10-8:25-10:05-11:20.; Sun 9:40-12:35-3:30-6:25-9:20. Digital Presentation; Sun 10:40-11:40-1:35-2:35-4:30-5:35-7:10-8:25-10:05.
THE SMURFS 3D (PG) 10:05, 12:40, 3:15, 5:45, 8:15, 10:55. RealD 3D
THE SMURFS (PG) Fri and Sat 11:05, 1:40, 4:15, 6:50, 9:25, 12:00. Digital Presentation; Sun 11:05-1:40-4:15-6:50-9:25. Digital Presentation
TRANSFORMERS: DARK OF THE MOON (PG-13) Fri and Sat 10:00, 1:20, 4:45, 8:05, 11:20; Sun 10:00-1:20-4:45-8:05.
TRANSFORMERS: DARK OF THE MOON 3D (PG-13) 11:35, 2:50, 6:15, 9:30. RealD 3D
WINNIE THE POOH (G) 9:30, 11:30, 1:25, 3:35, 5:25. Digital Presentation
ZOOKEEPER (PG) 9:50, 12:25, 2:55, 5:20, 7:50

AMC Plymouth Meeting Mall 12
888-AMC-4FUN
Next to Plymouth Meeting Mall
CAPTAIN AMERICA: THE FIRST AVENGER (PG-13) Fri and Sat 10:45, 1:30, 4:30, 7:35, 10:30. Digital Presentation; Sun 1:30-4:30-7:20-10:05. Digital Presentation
CAPTAIN AMERICA: THE FIRST AVENGER 3D (PG-13) 5:35, 8:30. RealD 3D
CARS 2 (G) Fri and Sat 10:00, 12:30, 2:50. Digital Presentation; Sun 12:30-2:50. Digital Presentation
THE CHANGE-UP (R) Fri and Sat 12:10, 3:00, 5:45, 8:15, 10:45. Digital Presentation; Fri and Sat 11:00-2:00-4:40-7:15-9:50.; Sun 2:00-4:40-7:15-9:50.; Sun 12:10-3:00-5:45-8:15. Digital Presentation
HARRY POTTER AND THE DEATHLY HALLOWS - PART 2 (PG-13) 12:00, 3:05, 6:00, 9:00
HARRY POTTER AND THE DEATHLY HALLOWS - PART 2 3D (PG-13) Fri and Sat 10:15, 1:10, 4:05, 7:00, 10:00. RealD 3D; Sun 1:10-4:05-7:00-10:00. RealD 3D
HORRIBLE BOSSES (R) Fri and Sat 10:35, 1:00, 3:45, 6:30, 7:20, 8:50, 9:45; Sun 1:00-3:45-6:30-7:30-8:50-9:45.
MIDNIGHT IN PARIS (PG-13) Fri and Sat 10:00, 12:15, 2:45, 5:10.C INDEPENDENT; Sun 12:15-2:45-5:10.C INDEPENDENT
RISE OF THE PLANET OF THE APES (PG-13) Fri and Sat 11:30, 2:15, 5:00, 7:45, 10:20. Digital Presentation; Fri and Sat 10:25-1:15-4:00-6:45-9:20.; Sun 2:15-5:00-7:45-10:15. Digital Presentation; Sun 1:15-4:00-6:45-9:20.
THE SMURFS 3D (PG) Fri and Sat 10:10, 12:45, 3:15, 6:10, 8:40. RealD 3D; Sun 12:45-3:15-6:10-8:40. RealD 3D
THE SMURFS (PG) Fri and Sat 11:15, 1:45, 4:15, 7:05, 9:40; Sun 1:45-4:15-7:05-9:40.

AMC Woodhaven 10
888-AMC-4FUN
Route 13, near I-95 and Woodhaven Road exit
CAPTAIN AMERICA: THE FIRST AVENGER 3D (PG-13) Fri 1:55, 4:50, 7:45, 10:45. RealD 3D; Sat and Sun 11:00-1:55-4:50-7:45-10:45. RealD 3D
CARS 2 (G) Fri 3:00; Sat and Sun 10:00-12:30-3:00.
THE CHANGE-UP (R) Fri 2:40, 5:15, 7:55, 10:25. Digital Presentation; Sat and Sun 9:45-12:10-2:40-5:15-7:55-10:25. Digital Presentation
COWBOYS & ALIENS (PG-13) Fri 1:45, 4:30, 7:15, 10:00. Digital Presentation; Sat and Sun 11:00-1:45-4:30-7:15-10:00. Digital Presentation
CRAZY, STUPID, LOVE (PG-13) Fri 2:45, 5:30, 8:10, 10:55; Sat and Sun 9:30-12:05-2:45-5:30-8:10-10:55.
FRIENDS WITH BENEFITS (R) Fri 3:15, 5:45, 8:15, 11:00; Sat and Sun 9:55-12:40-3:15-5:45-8:15-11:00.
HARRY POTTER AND THE DEATHLY HALLOWS - PART 2 (PG-13) Fri 1:35, 4:40, 7:50, 10:50; Sat and Sun 10:30-1:35-4:40-7:50-10:50.
HORRIBLE BOSSES (R) 8:00, 10:30. Digital Presentation
RISE OF THE PLANET OF THE APES (PG-13) Fri 2:25, 5:00, 7:30, 10:00; Sat and Sun 10:45-2:25-5:00-7:30-10:00.
THE SMURFS 3D (PG) Fri 5:35, 10:35. RealD 3D; Sat and Sun 12:35-5:35-10:35. RealD 3D
THE SMURFS (PG) Fri 3:05, 8:05. Digital Presentation; Sat and Sun 10:05-3:05-8:05. Digital Presentation
TRANSFORMERS: DARK OF THE MOON (PG-13) 7:05, 10:20
ZOOKEEPER (PG) Fri 2:35, 5:05; Sat and Sun 9:40-12:10-2:35-5:05.

Bryn Mawr Film Institute
610-527-9898
824 West Lancaster Avenue
BEGINNERS (R) Fri 4:00, 7:00, 9:15; Sat 1:15-4:00-7:00-9:15.; Sun 1:15-4:00-7:00.
MIDNIGHT IN PARIS (PG-13) Fri 4:00, 7:00, 9:15; Sat 1:15-4:00-7:00-9:15.; Sun 1:15-4:00-7:00.

Clearview's Anthony Wayne
610-225-0980
109 West Lancaster Avenue
CAPTAIN AMERICA: THE FIRST AVENGER (PG-13) Fri and Sat 1:10, 4:10, 7:10, 9:55; Sun 1:10-4:10-7:10.
COWBOYS & ALIENS (PG-13) Fri and Sat 1:00, 4:00, 7:00, 9:50; Sun 1:00-4:00-7:00.
CRAZY, STUPID, LOVE (PG-13) Fri and Sat 1:30, 4:30, 7:30, 10:00; Sun 1:30-4:30-7:30.
HARRY POTTER AND THE DEATHLY HALLOWS - PART 2 (PG-13) Fri and Sat 3:50, 6:50, 9:30. CC/DVS-Closed Captions & Descriptive Video Service; Sun 3:50-6:50. CC/DVS-Closed Captions & Descriptive Video Service
HARRY POTTER AND THE DEATHLY HALLOWS - PART 2 3D (PG-13) 12:50. RealD 3D
THE SMURFS (PG) Fri and Sat 1:20, 4:20, 7:20, 9:40; Sun 1:20-4:20-7:20.

Clearview's Bala Theatre
610-668-4695
157 Bala Avenue
THE CHANGE-UP (R) Fri and Sat 1:00, 4:00, 7:00, 9:35; Sun 1:00-4:00-7:00.
FRIENDS WITH BENEFITS (R) Fri and Sat 1:15, 4:15, 7:15, 9:40. Digital Projection; Sun 1:15-4:15-7:15. Digital Projection
JIG (PG) Fri and Sat 12:45, 2:45, 4:45, 7:30, 9:30; Sun 12:45-2:45-4:45-7:30.

Hiway Theatre
215-886-9800
212 Old York Road
SNOW FLOWER AND THE SECRET FAN (PG-13) Fri 4:30, 7:00, 9:30. English Subtitles; Sat 11:15-2:00-4:30-7:00-9:30. 11:15am Mom (& Dads too!)& Baby show. Lights kept at half and volume softer for Babies in attendance;English Subtitles; Sun 2:00-4:30-7:00. English Subtitles

Narberth Stadium 2
610-667-0115
129 North Narberth Avenue
HARRY POTTER AND THE DEATHLY HALLOWS - PART 2 (PG-13) Fri and Sat 1:00, 4:00, 7:00, 9:55; Sun 1:00-4:00-7:00.
THE SMURFS 3D (PG) Fri and Sat 1:20, 4:20, 6:50, 9:45; Sun 1:20-4:20-6:50.

Regal Marketplace 24
800-326-3264 341
180 Mill Road
CAPTAIN AMERICA: THE FIRST AVENGER (PG-13) 11:15, 2:00, 5:00, 7:10, 7:45, 9:50, 10:30
CAPTAIN AMERICA: THE FIRST AVENGER 3D (PG-13) 12:45, 3:50, 6:40, 9:30. RealD 3D
CARS 2 (G) 11:00, 1:40, 4:20
THE CHANGE-UP (R) 11:50, 12:30, 2:20, 3:00, 4:55, 5:35, 7:20, 8:05, 9:55, 10:35
COWBOYS & ALIENS (PG-13) 11:00, 12:55, 1:20, 1:50, 3:40, 4:10, 4:40, 6:35, 7:05, 7:40, 9:20, 9:55, 10:30
CRAZY, STUPID, LOVE (PG-13) 11:20, 1:10, 2:05, 4:15, 4:50, 7:00, 7:30, 9:45, 10:20
FRIENDS WITH BENEFITS (R) 12:10, 2:45, 5:20, 7:55, 10:40
HARRY POTTER AND THE DEATHLY HALLOWS - PART 2 (PG-13) 12:50, 1:15, 3:55, 4:25, 6:55, 7:25, 10:00, 10:35
HARRY POTTER AND THE DEATHLY HALLOWS - PART 2 3D (PG-13) 12:05, 3:20, 6:25, 9:25. RealD 3D
HORRIBLE BOSSES (R) 12:35, 2:55, 5:30, 8:00, 10:20
RISE OF THE PLANET OF THE APES (PG-13) 11:10, 11:40, 12:20, 1:35, 2:15, 2:50, 4:05, 4:45, 5:25, 6:40, 7:15, 8:00, 9:10, 9:45, 10:25
THE SMURFS 3D (PG) 11:05, 1:30, 4:00, 6:45, 9:15. RealD 3D
THE SMURFS (PG) 11:45, 2:10, 5:05, 7:35, 10:05
TRANSFORMERS: DARK OF THE MOON 3D (PG-13) 12:25, 3:35, 6:50, 10:10. RealD 3D
TURTLE: THE INCREDIBLE JOURNEY (G) 12:15, 2:25, 4:30, 6:30, 8:45
WINNIE THE POOH (G) 12:40, 2:30, 4:35
ZINDAGI NA MILEGI DOBARA (NR) 6:25, 9:40
ZOOKEEPER (PG) 12:00, 2:40, 5:15, 7:50, 10:15

Regal Plymouth Meeting 10
800-326-3264 335
1011 W Ridge Pike
BRIDESMAIDS (R) 1:40, 4:40, 7:40, 10:30. Digital Projection
COWBOYS & ALIENS (PG-13) 12:40, 1:10, 3:30, 4:00, 6:40, 7:10, 9:30, 10:10
CRAZY, STUPID, LOVE (PG-13) 12:50, 3:50, 7:00, 9:50; 1:20-4:20-7:30-10:20. Digital Projection
FRIENDS WITH BENEFITS (R) 1:30, 4:10, 7:20, 10:15
TRANSFORMERS: DARK OF THE MOON (PG-13) 9:40
TRANSFORMERS: DARK OF THE MOON 3D (PG-13) 1:00, 4:30, 8:00. RealD 3D
THE TREE OF LIFE (PG-13) 12:30, 3:40, 6:50, 10:00. Digital Projection
WINNIE THE POOH (G) 1:50, 4:15, 6:20
ZOOKEEPER (PG) 12:45, 3:20, 6:30, 9:20

Ritz 5 Movies
215-925-7900
214 Walnut Street
BEGINNERS (R) Fri 1:00, 4:00, 7:15, 9:40; Sat and Sun 1:00-4:00-7:15-9:40.
A BETTER LIFE (PG-13) 12:10
MIDNIGHT IN PARIS (PG-13) Fri 12:30, 3:05, 5:20, 7:40, 10:00; Sat and Sun 12:30-3:05-5:20-7:40-10:00.
POINT BLANK (A BOUT PORTANT) (R) Fri 12:20, 2:50, 5:30, 7:55, 10:00; Sat and Sun 12:20-2:50-5:30-7:55-10:00.
SARAH'S KEY (ELLE S'APPELAIT SARAH) (PG-13) Fri 12:15, 2:40, 5:05, 7:30, 9:55; Sat and Sun 12:15-2:40-5:05-7:30-9:55.
TABLOID (R) Fri 2:30, 4:50, 7:00, 9:30; Sat and Sun 2:30-4:50-7:00-9:30.

Ritz East
215-925-7900
2nd Street between Walnut and Chestnut
ANOTHER EARTH (PG-13) Fri 12:30, 2:45, 5:00, 7:15, 9:45; Sat and Sun 12:30-2:45-5:00-7:15-9:45.
THE DEVIL'S DOUBLE (R) Fri 1:00, 3:30, 7:00, 9:30; Sat and Sun 1:00-3:30-7:00-9:30.

Ritz at the Bourse
215-925-7900
400 Ranstead Street
BEATS, RHYMES & LIFE: THE TRAVELS OF A TRIBE CALLED QUEST (R) Fri 1:00, 4:00, 7:10, 9:30; Sat and Sun 1:00-4:00-7:10-9:30.
A LITTLE HELP (R) Fri 1:15, 3:50, 7:00; Sat and Sun 1:15-3:50-7:00.
PASSIONE: A MUSICAL ADVENTURE (NR) Fri 1:25, 3:35, 7:25, 9:35; Sat and Sun 1:25-3:35-7:25-9:35.
TERRI (R) Fri 1:20, 3:45, 7:20, 9:45; Sat and Sun 1:20-3:45-7:20-9:45.
THE TREE OF LIFE (PG-13) Fri 1:30, 5:30, 8:30; Sat and Sun 1:30-5:30-8:30.
THE TRIP (NR) 9:40

Roxy Theatre Philadelphia
215-923-6699
2023 Sansom Street
CRAZY, STUPID, LOVE (PG-13) Fri 2:30, 5:15, 7:40, 9:55; Sat and Sun 12:00-2:30-5:15-7:40-9:55.
HARRY POTTER AND THE DEATHLY HALLOWS - PART 2 (PG-13) Fri 2:15, 5:00, 7:35, 10:00; Sat and Sun 11:30-2:15-5:00-7:35-10:00.

The feed ...

On Fridays, Dorothy will post the best tweets she received during the week. You can always let her know what you think — good or bad — at **@dorothyatmetro**.

This week, readers let me in on their own dental drama (it's been a bad week for me and the ol' chompers, folks) and a few readers chime in on how I can look as good as Sandra Bullock at 47.

▶ **@monicaatmetro** My dentist has outlawed all red wine that's not sipped through a straw.

▶ **@v0xtheriot** i had to take out 4 wisdom teeth + 2 more on the same day. I looked like a chipmunk for a week

▶ **@TBWhitehurst** had to take 3 days off cuz I had a huge gap in mouth and they could not put a temporary. good thing I had sick leave.

▶ **@morgancora** I drank all the fluoride and puked ON my dentist when I was 6.

▶ **@TraOsbourne** Braces

▶ **@ paulzander** unlimited money to spend on plastic surgery. Simple really.

▶ **@ dramaqueene** Heck, what do I do to look like @Ruth_A_Buzzi at 75?

THE WORD

Metro's **Dorothy Robinson** shares her take on the world of gossip **@dorothyatmetro** **dorothy.robinson@metro.us**

Marriage advice only Ice-T and Coco could offer

Stars like **Alexander Skarsgard**, **Larry David** and **Harry Shum, Jr.** came out Wednesday night to fete the Sheepdogs, the winners of Rolling Stone magazine's "Do You Wanna Be a Rock & Roll Star?" contest, at the Empire Hotel rooftop. The fan-voted contest awarded the Sheepdogs with a coveted cover story in the Aug. 18 edition of Rolling Stone and a recording deal with Atlantic Records.

▶ Ice-T and Coco on Wednesday

We spied everyone's favorite new reality TV couple, **Ice-T** and **Coco**, at the party and had to ask: How do they keep their marriage hot? Ever the lady, Coco cited communication as key as she gave her quite demure answer:

"I talk to him every single day," she told Metro. "And whether it's a problem or not, I bring it up to him, even if it starts a little tiff, I don't care, at least it's out of my mind. What women like to do is hold things in, and you're gonna be a very unhappy person if you just hold things in. So get it out."

Ice, on the other hand, had a different opinion on what keeps their relationship rolling: "Jungle sex," he told us.

— With additional reporting by Meredith Engel

Prime time for Kardashian wedding day

PHOTOS: GETTY IMAGES

A bit fatigued by wedding season? Well, break out the No-Doz as the biggest wedding the world has ever seen (since **Prince William** and **Duchess Kate**, of course) is about to hit the airwaves! Entertainment Weekly reports that the wedding between **Kim Kardashian** and her Cro-Magnon fiance **Kris Humphries** is being set up by E! as a two-night special — meaning four hours of prime-time viewing.

The couple plan to swap vows on Saturday, Aug. 20, but E! will air "Kim Kardashian's Fairytale Wedding: A Kardashian Event" on Sunday, Oct. 9, at 8 p.m and Monday, Oct. 10, at 9 p.m.

▶ And you thought her butt was big — just wait for her wedding!

MORE GOSSIP
WWW.METRO.US/WORD
DOROTHY ROBINSON'S WORD BLOG

Four hours. That's a lot of time to devote to people you don't even know, America. But then again, you won't be forced to do the Electric Slide. So maybe it's a toss up?

Talking points

Osbourne dishes it out

Kelly Osbourne doesn't mince words when it comes to **Christina Aguilera**. On a recent episode of E!'s "Fashion Police," while mocking Aguilera's outfit, Osbourne unloaded. "Maybe she is just becoming the fat bitch she was born to be," Osbourne said. The anger apparently comes from personal history: "She called me fat for so many f—ing years. So you know what? F— you! You're fat, too."

▶ Osbourne

Paltrow: I'm not prim!

Gwyneth Paltrow is looking to shake up her image. "It's good to shock people who think of me as the prim Gwyneth Paltrow," she tells Elle magazine. One way she's looking to do that, under the guidance of some very famous friends, is by exploring a music career. "**Beyonce Knowles** and **Jay-Z** — they think that I should just go do it by myself. That I should go in a studio and see what happens," she says. "And if it's good, do it. And if it's not, don't. So that's probably what I'll do."

Vergara not an early bird

Though she's already a parent, "Modern Family" star **Sofia Vergara** isn't as thrilled about doing the whole pregnancy thing again, she tells Redbook magazine. "When I had [my son] **Manolo**, I was 19, and I had the energy for everything," he says. "My boyfriend now wants to have kids, and I don't even want to think about it. I would have to get into that mind-set again, the waking up early."

Jason Statham moves in

Jason Statham is looking to settle down, and he's found just the place. The "Transporter" star purchased **Ben Stiller**'s $11.5 million Hollywood Hills home, according to the Hollywood Reporter. The 10-bedroom Mediterranean-style home with guest house near the Hollywood Bowl was originally listed for $12.5 million.

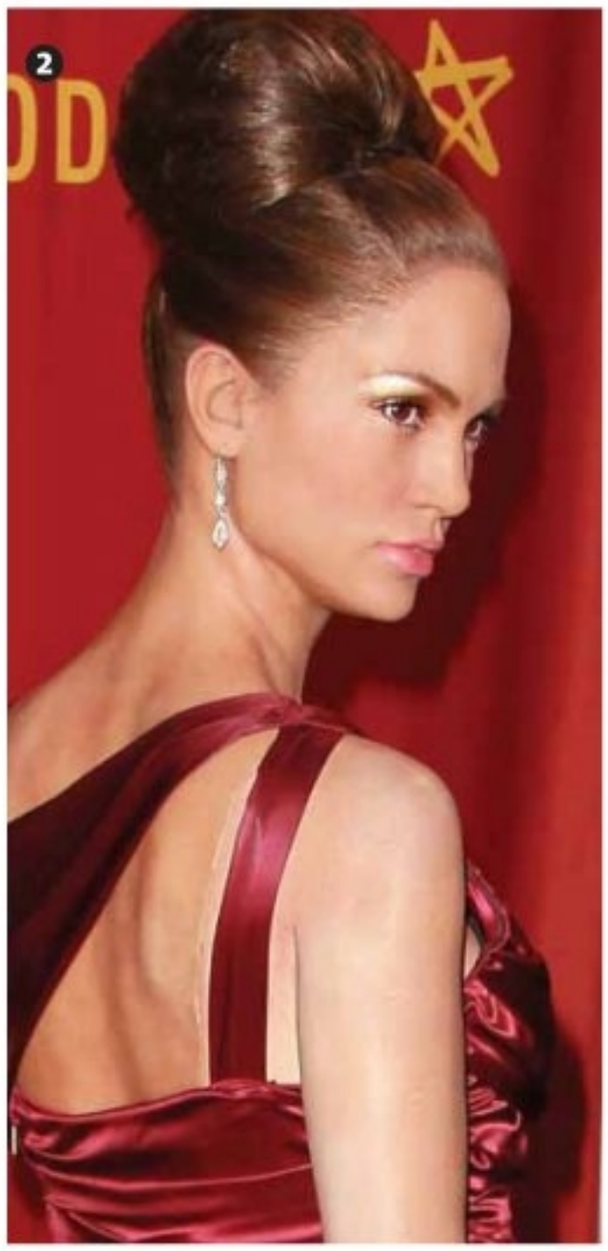

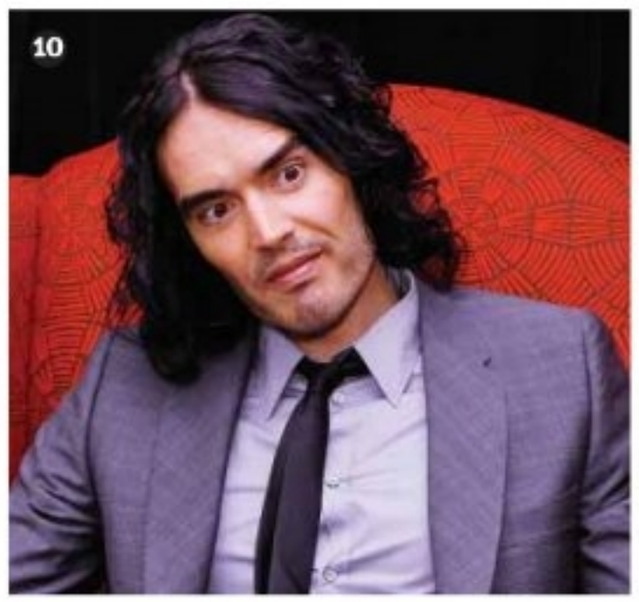

Real celebrity? Or the wax equivalent? Take your best guess

www.metro.us

WE WANT YOUR PHOTOS!

SPY A CELEB IN YOUR NEIGHBORHOOD? SNAP SOME PICS AT A GREAT SHOW LAST NIGHT? SEND YOUR SEEN ON THE SCENE PHOTOS TO **THEWORD@METRO.US** AND WE'LL PRINT THE BEST ONES HERE.

Answers:

Jennifer Lopez
1: Real

Susan Boyle
3: Real

Bruce Willis
5: Real

Lady Gaga
8: Real

Russell Brand
10: Real

Death Cab flirt with disaster

Ben Gibbard is relaxing at home in Los Angeles in between touring bouts for Death Cab for Cutie's liltingly lovely (with the odd spot of trademark anxiousness) new album, "Codes and Keys." The break is not without incident, though.

As Gibbard puts it, "It was punctuated by the odd show in Ottawa that didn't happen."

That's right: the show where the stage collapsed as Cheap Trick played!

"We were supposed to be playing after Cheap Trick," continues Gibbard, who married actress and chanteuse Zooey Deschanel in 2010 and moved from his native state, Washington, to L.A. "We were 30 yards away when the stage collapsed; it happened right in front of us. It was absolutely terrifying. It's an unfortunate analogy that gets made at this point in our society whenever you see something unbelievable. But it was like watching a disaster movie. It was like watching a terrible movie. I was actually wondering this morning: If it were the 18th century, how would you describe it to a friend? Would you say it was like a disaster play? Like before TV, would it be a disaster novel?"

Perhaps the viewer would be inspired to write an account? Perhaps turn it into song (hint, hint)?

"That's probably what would happen," he agrees.

LINDA LABAN
linda.laban@metro.us

DANNY CLINCH

▶ Death Cab for Cutie play The Mann Center Friday at 7:30 p.m. For tickets, visit www.ticketmaster.com.

To play or not to play

"All of our equipment is still on the stage, pending the investigation," says Gibbard. "It looks like that is all getting squared away. Number one, it is a miracle no one was killed. It's an even larger miracle that a couple of people escaped with relatively minor injuries. At this stage, I can move onto worrying about whether our equipment is OK."

Porter's Day Care
EDUCATIONAL CENTER

A Developmental Learning Daycare Program
Subsidized Rates Available
Large Outdoor Playground Facility
Grades Nursery thru Kindergarten
Partnering with Parents
Open House Everyday in the Month of August
SPECIAL OPEN HOUSE
Saturday, August 6th, 13th, 20th, 27th • 11am-2pm
1434-38 Belfield Ave., Phila., PA
215.329.2300 www.porterschildcare.org

Broad Street Academy
1434-38 Belfield Ave. • Phila. Pa 19140
(215) 329-2300
AN EXCEPTIONAL, AFFORDABLE PRIMARY SCHOOL
Grades K thru 3

SPECIALIZING IN:
CHALLENGING CURRICULUM - EMPHASIS ON BASIC SKILLS
BEFORE & AFTER SCHOOL PROGRAM
Hot Meals • Transportation Provided • Large Outdoor Campus Facility
Telephone Conferences Available from 11am-2pm
OPEN HOUSE EVERY DAY DURING THE MONTH OF AUGUST
SPECIAL OPEN HOUSE SATURDAY,
August 6th, 13th, 20th & 27th 11am-2:00pm
Children are Welcomed to Attend
www.broadstreetacademy.org

AMA CARS
Free Warranties on Every Car!
Se Habla Español
We Can Help You!!
CALL TODAY!
DRIVE TODAY!

OVER 100 VEHICLES IN STOCK !

2008 Nissan Altima 2.5s
Keyless Entry, Full Power, Alloy Wheels
$13,999

2006 Nissan Armada SE
Running Boards, Roof Rack, 3rd Row Seat
$19,999

2006 Ford Expedition King Ranch
TV/DVD, NAVI, Leather, 3rd Row Seat
$19,999

GOOD CREDIT

2007 Chrysler 300 Touring
Leather, Fog Lights, Keyless Entry
$15,999

CHARGE-OFFS

2004 Honda Civic LX
Full Power, Keyless Entry, AM/FM/CD, Low Miles
$9,999

2010 Chevrolet Camaro LT
Alloy Wheels, Full Power, CD/MP3, Sat. Radio
$25,999

4 FINANCING EVERYONE

2010 Dodge Caravan
PW/PS/PL, Heated Mirrors, AC, Cruise
$13,999

2007 Toyota Sequoia
4x4, Sunroof, 3rd Row Seat, Running Boards
$19,999

BAD CREDIT

2005 Chrysler Pacifica
AWD, Alloy Wheels, Roof Rack, Heated Mirrors
$9,999

REPOS

2007 Nissan Titan King Cab
4x4, Full Power, Keyless Entry
$16,999

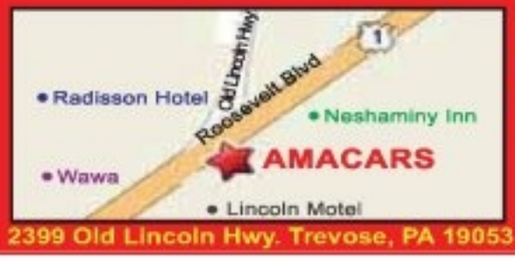

2399 Old Lincoln Hwy. Trevose, PA 19053

0 DOWN*
On the Roosevelt Blvd. Across from the Neshaminy Interplex

215-638-4430
or call our 24 Hour Automated System. No Salesman. No Hassles.
1800-890-5972
*On Select Vehicles.**Based on $6000 Cost $1000 Down at 7.9% for 72 mo.

Present ad $250 OFF

Payments $99/mo** as low as

Open Monday to Friday 9-8, Saturday 9-5

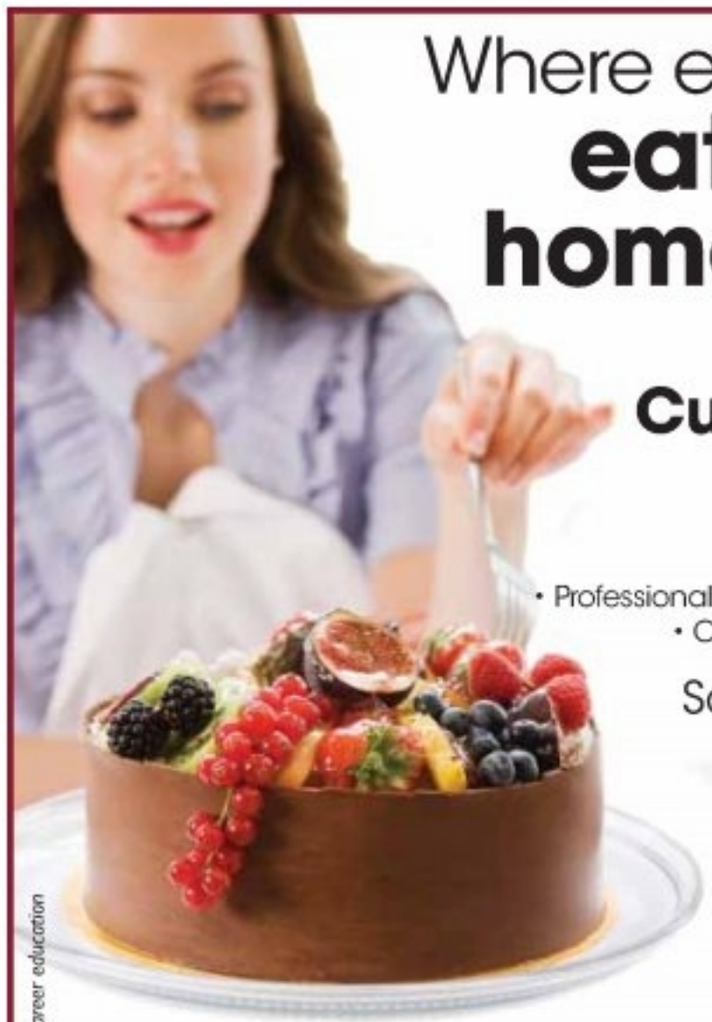

career education

Where else can you **eat your homework?**

Train for a **Culinary Career** today!

We offer:
• Professional Cooking • Professional Baking
• Commercial Cooking

Scan to request more information today!

Call now!
888.215.2655
www.starcareeracademy.com

STAR CAREER ACADEMY

2371 Welsh Road • Philadelphia, PA 19114

For more information about our graduation rates, the median debt of students who completed the program, and other important information please visit our website at www.starcareeracademy.com/bq

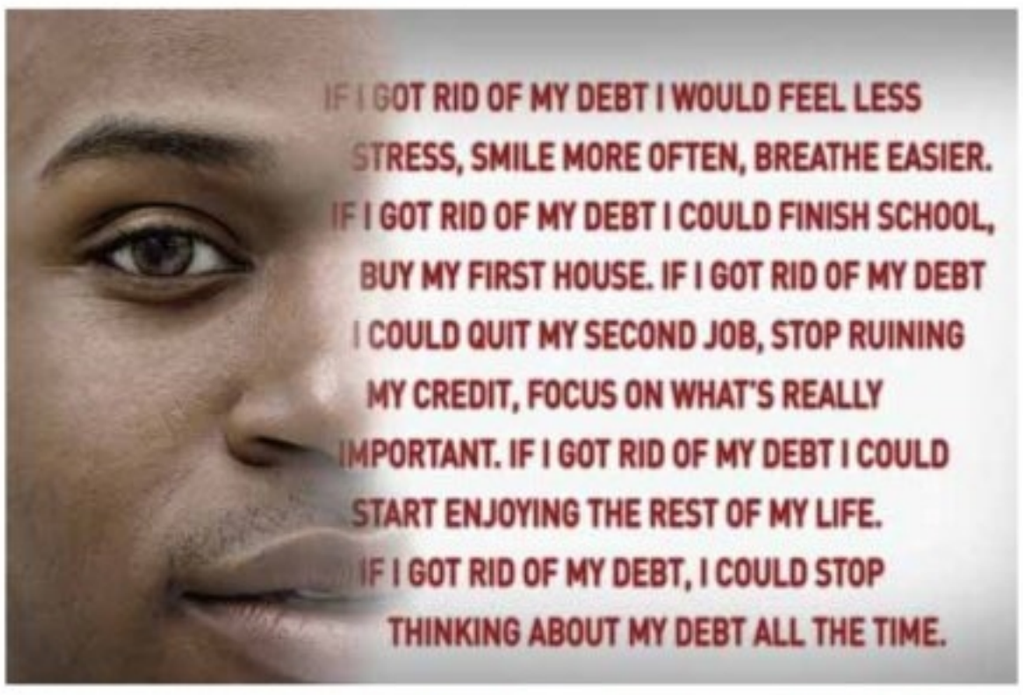
IF I GOT RID OF MY DEBT I WOULD FEEL LESS
STRESS, SMILE MORE OFTEN, BREATHE EASIER.
IF I GOT RID OF MY DEBT I COULD FINISH SCHOOL,
BUY MY FIRST HOUSE. IF I GOT RID OF MY DEBT
I COULD QUIT MY SECOND JOB, STOP RUINING
MY CREDIT, FOCUS ON WHAT'S REALLY
IMPORTANT. IF I GOT RID OF MY DEBT I COULD
START ENJOYING THE REST OF MY LIFE.
IF I GOT RID OF MY DEBT, I COULD STOP
THINKING ABOUT MY DEBT ALL THE TIME.

CAN'T GET **DEBT** OFF YOUR MIND? **WE CAN.**

Let CCCS help you take control of your credit card debt and give you your life back. CCCS is a local, neighborhood-based, not-for-profit organization that does one thing very well: we help people get back on track.

Make an appointment with one of our compassionate counselors and start eliminating your credit card debt today. **Call 866.876.2227 or Text DEBT to 69866.**

Consumer Credit Counseling Service of Delaware Valley
Local offices | CCCSDV.ORG

United Way
Partner Agency

DURAN DURAN

All You Need Is Now

SATURDAY, OCTOBER 29

ON SALE THIS SATURDAY AT 10AM

Borgata® HOTEL CASINO & SPA

TICKETS AVAILABLE AT THEBORGATA.COM
OR CALL 1.866.900.4TIX(4849).

This video is not yet rated

▶ A music video from the band Yuck has plenty of nudity.

Now that music videos don't get much play on TV, they're letting loose on the Internet Why indie rock videos are suddenly very NSFW

There's a new four-letter word in indie rock. With increasing frequency, videos are popping up online with the letters NSFW next to their listings. For the uninitiated, this stands for Not Safe For Work, which is a warning that you probably don't want your co-workers to catch you watching something like a few hundred nude bikers cavorting with Flaming Lips frontman Wayne Coyne, who is also nude as he sings "Watching the Planets."

"Well I think it depends on where you work," jokes Coyne before considering his honest answer. "What we do was always geared toward hip adults anyways — we're not really trying to make kids' videos — but when you're stuck with the rules of TV, that would take an element of the ridiculous out of it. … No one is telling us what to do anymore, so let's not worry about it."

Quoted

"It's awesome that you can basically do whatever the f— you want on the Internet right now."
MICHAEL REICH

Michael Reich, who has directed several NSFW videos, mostly for the band Yuck, seems to share Coyne's sentiment.

"It's awesome that you can basically do whatever the f— you want on the Internet right now," he says.

Zac Pennington, singer from Parenthetical Girls, says he was intrigued by the racy videos he was seeing his peers make, which led to the single-shot video in which Pennington is shown singing while lying in bed. The screen only shows the top portion of his naked body, while a woman offscreen works on the lower portion. The song is called "The Pornographer."

"We'd been sort of fascinated with the recent glut of 'NSFW' music videos ourselves — wondering how far otherwise innocuous indie rock bands were from becoming propagators of outright pornography," he says. "'The Pornographer' video was in some ways a comment on the phenomenon, removing the barrier between band member and actual pornographer."

Pennington says that while it's new for these "otherwise innocuous" groups to express themselves in such an uncensored manner, it is a successful selling point reminiscent of an earlier brand.

"I think what the NSFW label suggests at this point is similar to the implied danger that a parental advisory once held," he says. "It's as much a means of selling the product to a certain audience as it is a detractor to another."

UNPLANNED PREGNANCY?
NEED TO TALK?
face 2 face:
VISIT OUR OFFICE
Bethany Christian Services · 7827 Old York Rd · Elkins Park
BUS Route 55 Asbourne & Old York Rd
text:
"impregnant"
to #77054
talk:
CALL TOLL FREE
1.855.253.4657
IMPREGNANT.ORG

THE PEOPLE'S LAWYER

Feinberg & Silva Law Firm
Call Bobbie Thornburg 215-665-8989
• Car Accidents • Slip & Falls • Medical Malpractice
CONVENIENTLY LOCATED AT THE CORNER OF 20th & MARKET STS.
HELPING INJURED PEOPLE SINCE 1971
LET THAT WORK FOR YOU.
(No fee till we win)
Call for free Consultion

GOVERNMENT INSURED LOANS
No Equity, No Appraisal, No Down Payment
The US Department of Housing & Urban Development (HUD) under Title One of the National Housing Act, has made it possible.
Homeowners may qualify immediately for up to: $25,000
No Equity or Appraisal Required. National Home Improvement Lenders and Private Investors have made it possible for families to make major improvements to their homes... without whose help it might not have been possible.
For those 62 and older, our lending partners make FHA Insured REVERSE MORTGAGE loans that allow you to repair your home with NO MONTHLY PAYMENTS!
APPROVED REMODELING PROJECTS:
• Vinyl Siding • Additions • Bathrooms • Plumbing
• Heating • Roofing • Windows • Garage Doors
• Sunrooms • Kitchens • Basements • Other Projects Can Be Approved
• Decks • Doors • Electrical
No Down Payment Required. Low Monthly Payments.
Call Now To See If You Qualify For This Program
BBB
HUD/FHA Insured Loans 888-990-8886
PA LIC# 002286 NJ LIC# 13VH04728500 Philadelphia# 39104
Important Notice: Loans are originated through a third-party insurance company. HUD/FHA does not originate loans; they only insure them, and does not favor any lender. HUD/FHA does not allow consolidation of your bills. Tri-State Creations, LLC is not connected to, or endorsed by the FHA or HUD in any way.

▶ The Flaming Lips music video for "Watching the Planets" depicts naked frolicking in the park.

A time and a scandalous place

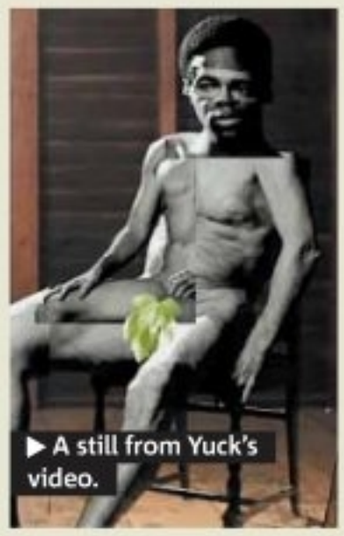

▶ A still from Yuck's video.

Reich says bands have sought him out to direct his videos because of his previous NSFW vids, but he doesn't believe in doing nude or crude just for the sake of it.

"I think you should come up with the idea — and if it happens to be a little scandalous or not safe for work, that's cool," he says. "But you can't seek out shock value because that's all it is. It's just gratuitous and shock."

How much more shocking does Reich think it will become?

"I think it's a trend that will kind of die down a little bit," he muses, "just because it's so oversaturated in the past couple of months."

PAT HEALY
pat.healy@metro.us

career education

Style and **Beauty.**

It's yours to create when you pursue a career in

Cosmetology!

Scan to request more information today!

Call now!
800.739.8600
www.starcareeracademy.com

STAR CAREER ACADEMY

2501 Monroe Blvd., Norristown, PA 19403
2371 Welsh Road, Philadelphia, PA 19114

For more information about our graduation rates, the median debt of students who completed the program, and other important information, please visit our website at www.starcareeracademy.com/faq

PEARLSTEIN'S FURNITURE
SAME LOCATION FOR OVER 50 YEARS!

25th & Girard

2pc Mattress Set $399.99+up **No Bull!**

New Scratch and Dent Furniture & 3 Piece King Sets 199.00+up!

Livingroom, Diningroom & Bedroom Sets

Mon thru Fri. 9:30-6 / Sat Til 5. **VISIT STORE FOR**

2521 W. Girard 215-765-2195

career education

Real-world training for a career **you'll really love.**

Follow your dreams and pursue a career as a

Medical Assistant!

Scan to request more information today!

Call now!
800.739.8600
www.starcareeracademy.com

STAR CAREER ACADEMY

2371 Welsh Road • Philadelphia, PA 19114
2501 Monroe Blvd. • Norristown, PA 19403

For more information about our graduation rates, the median debt of students who completed the program, and other important information please visit our website at www.starcareeracademy.com/faq

THE CREDIT PROFESSIONALS AT FAIRLESS MOTORS

¡Se Habla Espanol! $0 DOWN!

Don't Be Fooled By Cheap Imitators, "WE HAVE BEEN IN BUSINESS FOR 20 YEARS" 435 LINCOLN HWY, FAIRLESS HILLS, PA

We Buy Clean, Used Cars!

PAYMENTS AS LOW AS $99.00 PER MONTH!

Bring in This Ad & Receive $250 OFF Your Purchase!

GOOD CREDIT • BAD CREDIT • NO CREDIT • CHARGE-OFF'S • REPOS • DIVORCE • BANKRUPTCIES

ALL VEHICLES FAIRLESS MOTORS CERTIFIED

For Live Help Call: 1-888-251-4312

Special incentives for SEPTA, hospital and postal workers! Used Car Leasing Now Available.

24 HOUR HOTLINE: 1-800-205-0068 www.FairlessMotors.com

2006 INFINITI M35X
Journey Pkg., AWD, NAVI, Rear Cam, Sat. Radio, Bluetooth
Classy! $19,900

2005 DODGE MAGNUM
PW/PS/PL, Keyless Entry, AC, Cruise, CD
Beautiful! $8,900

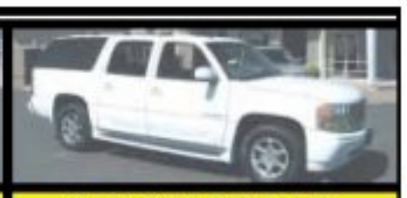

2003 GMC DENALI XL
4x4, Leather, Moonroof, Rear Air, Heated Seats, Privacy Glass
Marvelous! $13,900

2008 INFINITI QX-56
Luxury Pkg, Chrome Pkg, Keyless Go, AWD, NAVI, 3rd Row Seat
Classy! $32,900

2007 MAZDA CX-9 SPORT
Moonroof, Alloy Wheels, 3rd Row Seat, Bluetooth, Privacy Glass
Beautiful! $18,900

2007 BMW 328XI SPORT COUPE
Leather, Heated Seats, Moonroof, Sat. Radio, Bluetooth, Privacy Glass
Marvelous! $21,900

2006 SUBARU B9 TRIBECA
AWD, Leather, Roof Rack, Heated Seats, Winter Pkg., Parking Sensors
Classy! $15,900

2006 JEEP GRAND CHEROKEE LAREDO
4x4, Moon Roof, Roof Rack, Privacy Glass, Rear Air, Keyless Entry
Beautiful! $14,900

2006 CHRYSLER PACIFICA TOURING
Leather, 3rd Row Seat, Moonroof, Privacy Glass, Fog Lamps
Marvelous! $7,900

2004 DODGE DURANGO SLT
4x4, Roof Rack, Privacy Glass, Alloy Wheels, 3rd Row Seat, Keyless Entry
Classy! $9,800

2000 MERCEDES BENZ S-500
NAVI, Heated Seats, Privacy Glass, Leather, Moonroof, Keyless Entry
Gorgeous! $14,900

2002 NISSAN ALTIMA 2.5
PW/PS/PL, CD, Keyless Entry, Cruise, Automatic, AC
Sporty! $6,900

Jill Scott is No. 1 in 'The Sun'

The Philly native on returning to music, celebrating her Block Party tour and 'the best time' of her career

Jill Scott credits old-fashioned home training with keeping her ego in check.

"My grandmother Blue taught me very early to not get involved in that mentality where you are put on a pedestal," she says. "Because people on pedestals fall, and fall hard."

After her own successful HBO series and starring in a Tyler Perry movie or two, the Grammy winner might be putting those skills to use more than ever now. She's back to her first love, music, scoring her first No. 1 album with her new set, "Light of the Sun." Now as the headliner of the Jill Scott Block Party, she's bringing her soulful sound back to her hometown.

If you go

The Jill Scott Block Party
Saturday, 7 p.m.
Susquehanna Bank Center
Camden, NJ
$25-$150, 856-365-1300
www.ticketmaster.com

This show is more than just a concert. It feels like a big event.

It's a whole bunch of fun with live musicians and great vocalists. I wanted to hear Stokely (of opening act Mint Condition) and Anthony Hamilton sing every night. Also, I really enjoy hip-hop and nobody is better than DJ Jazzy Jeff. I reached out to him, and that's so full circle. He's the one who was instrumental in putting me out in the first place. And then who's better to keep the party live than Dougie Fresh?

Why did you go with the Block Party concept?

A block party is always a good time. Not a lot of pretense. You're going to see the people in your community and have fun. I like that kind of energy.

What do you think the tone of this new record is?

Freedom. We didn't know what we were going to do. It just happened. It's been the best time of my career. I know how I really enjoy creating. I don't want to be in an environment where it's "Let's make hits." What's that? That's work. That's an agenda. This is music.

GETTY IMAGES

▶ The lovely Jill Scott wants to celebrate with you, block party style.

Scott's slim secrets

A lot has changed for Scott over the past few years. A new label deal and a 60-pound weight loss were all parts of a plan to set a good example for her toddler.

"I want to be around for him," she says. "There's something about having a son particularly that put another level of fire under my bones. I just want to show him how to do the best you can. That's a good early lesson for him from me. I want him to be proud."

G. VALENTINO BALL
letters@metro.us

HOT $UMMER $AVINGS

APARTMENT SIZE SECTIONAL

6PC BEDROOM SET
INCLUDES: DRESSER, MIRROR, CHEST, HEADBOARD, 2 NIGHTSTANDS

OAK TV ARMOIRE

CAPPUCINO VENEER TOP 3PC TABLES

TV STAND

SOLID PINE WOOD T/T BUNKBED COMPLETE

DARK PINE SOLID WOOD TWIN SIZE BED COMPLETE

CAPPUCINO END TABLE

BLACK TV STAND

BLACK/BRASS BAR WALL UNIT

MAPLE CORNER COMPUTER DESK

BLACK/BRASS ROUND BAR TABLE W/2 STOOLS

MATTRESS WORLD USA

4260 Aramingo Ave. Phila., PA 19124 Mon - Sat 10-8 • Sun 11-5
1901 E. Hunting Park Ave. (At Torresdale, Phila.) Mon - Fri 10-8 • Sat 10-7 • Sun 11-5
802 W. Girard Ave. Phila., PA 19123 (At 8th Street)
9 N. 52nd St. Phila., PA (Mon-Sat 10-6)
CLEARANCE CENTER 700 E. Erie AvePhila, PA 19134 Mon-Sat 10-6
5830-32 Old York Rd. Phila., PA 19141 (At Broad St.)
2035 W. Oregon Ave. Phila., PA 19145 (At 20th Street) Mon-Sat 10-7, Sun 11-5

Check us out on the Web - www.MattressWorldFurniture.com

FORMAN MILLS
CLOTHING FACTORY WAREHOUSE

BACK TO SCHOOL BLOWOUT!

PREMIUM DENIM FOR THE FAMILY
Great Fits & Washes
$6

OVER 15,000 TOPS
Every Style! Every Color!
$1

DESIGNER ATHLETIC FOOTWEAR
Assorted Styles
$15

BACK TO BASICS
6-Pack Socks
Assorted Underwear
$3

BACKPACK KINGS
OVER 5,000 DOZEN IN STOCK!
Designer • Slings
Messengers
Packs & More
$6 & Up

OFFICIAL SCHOOL UNIFORM HEADQUARTERS
All the Top Brands
All School Colors in Stock Now!

BOYS & GIRLS POLOS, WOVEN SHIRTS, PETER PAN COLLARS **$5**

BOYS & GIRLS UNIFORM PANTS, SKIRTS, SKORTS, JUMPERS **$8**

BOYS & GIRLS BACK TO SCHOOL FOOTWEAR **$10**

WE WILL NEVER BE UNDERSOLD...EVER!

FREE LAYAWAY! LAYAWAY NOW! DON'T PAY!

N.E. Phila.	N.E. Phila.	N.E. Phila.	South Phila.	West Phila.
3500 Aramingo Ave.	Rising Sun & Adams Aves.	Grant & The Blvd.	Swanson & Wolf Sts.	48th & Market Sts.
215-305-4606	215-722-5281	215-856-0710	215-389-5353	215-474-0877

1.800.994.MILLS • formanmills.com • MON-SAT 9AM-9:30PM • SUN 11AM-7PM

STRAWBERRY MANSION
TOWNHOMES

OPEN HOUSE

Saturday, August 6th 11:00-1:00
Corner of 31st & Page Street

New 3-4 Bedroom Homes
For Sale From $110,000
Low down payment & closing costs grants

US SPACES
REALTY REALITY®

215-829-8850 x267
sm@usspaces.com
usspaces.com/sm

THE HOUSE IS ROCKING

NEW MEMBERS
PLAY ON US UP TO **$200**
FREE SLOT PLAY
NEW MEMBERS ARE
GUARANTEED WINNERS!

LAPTOP SWEEPSTAKES

SATURDAY, AUGUST 6
2PM-10PM

Win a Gateway Laptop every hour!
Start earning entries at 6AM on August 6

2011 NISSAN & 10K FREE SLOT PLAY

SATURDAY, AUGUST 27
4PM – 10PM
Start earning entries now!

Waterfront AT SUGARHOUSE

ROCKIN' ON THE RIVER
WITH JERRY BLAVAT
EVERY WEDNESDAY 5PM
He's the ***Geator with the Heator*** and he'll have you dancing to your favorite rock n' roll hits.

PARTYIN' ON THE RIVER
EVERY THURSDAY 5:30PM
Hit the dance floor for totally tubular hits of the '80s!

SWINGIN' ON THE RIVER
EVERY FRIDAY 4:30PM
Kick off your weekend with the area's best crooners.

JAMMIN' ON THE RIVER
EVERY SATURDAY 4:30PM
Shake your body to the fun island beats of the area's coolest bands!

PLAYIN' ON THE RIVER
WITH MOCK ROCK
EVERY SUNDAY 6PM
This week, rock out to your favorite hits with Captain Fantastic, a tribute to Elton John.

sugarhousecasino.com | 877.477.3715

ON DELAWARE AVE. 1 MI. NORTH OF BEN FRANKLIN BRIDGE
FREE VALET AND SELF-PARKING EVERY TIME YOU VISIT

Must be 21 or older. Complete details available at Rush Rewards.

GAMBLING PROBLEM? CALL 1.800.GAMBLER.

SUGARHOUSE CASINO
PHILLY LOVES A WINNER

TV watch list

'Falling Skies'

DRAMA. Grab the popcorn and settle in for two hours of some of the finest alien butt-kicking on screens this summer — no trip to the movie theater required — when the warring Weaver and Tom prepare for an ET assault.
Season finale, Sunday, 9 p.m., TNT

www.metro.us
MORE OF METRO'S TV COVERAGE ONLINE
WWW.METRO.US/TV

'Whisker Wars'

REALITY. Professional beard-growers face off (heh) in a battle of follicle supremacy. Bet you feel bad now for making fun of that kid with the mustache in fourth grade.
Series premiere, Friday, 11 p.m., IFC AMBER RAY

MTV2 must-see

This Sunday's Sucker Free Countdown features The Game as he stops by to talk with DJ Envy and spend a day in the life with Ace Hood, Montana and 15 of the hottest hip-hop and R&B videos of the week. Catch Sucker Free Countdown this and every Sunday at 11 a.m., only on MTV2.

SPONSORED BY MTV2

PHOTOS: EMILY ANNE EPSTEIN/METRO

Load 'em up

This summer, you're going gourmet on your dogs

Sharkey

Joshua Sharkey, co-owner and chef of Bark Hot Dogs in Brooklyn, New York, serves up mouthwatering artisanal hot dogs. Here, he shows us how to jazz up the standard dog. Your grill just got hotter.

Toast the bun!
"There should be a contrast of texture between the bread and the sausage so that you can taste and appreciate both. By toasting the bun — we toast ours with a little butter — you can create a nice crust on the outside of the bread that keeps it moist with a nice bite."

Some meat for your meat
"We find that adding a little extra meat to your already-meaty experience makes for an amped-up version of the classic hot dog. We like to add braised meat or porky baked beans on top with a little heat from mustard or horseradish or a spicy sauce."

Go crazy with seasonings
"If you plan to make a topping from scratch, make sure it's heavily seasoned. [It] should taste a little too strong on [its] own. If these condiments don't have enough acid, sweetness and salt, the hot dog and bun will soak up a lot of that flavor, yielding a flat-tasting condiment. Vinegar and sugar are your best friends."

Cook to perfection
"We like to cook our dogs very slowly at first, with a little bit of canola oil to soften the casings. Afterward, just before we serve them, we cook them on high heat to get a nice, crispy outer surface."

Slaw: Not just a side
"I'm from the south, and down there we like slaw on everything. At Bark, we thought it only natural to have a hot dog topped with our pickle juice-laced coleslaw. It's tangy [and] savory and has a nice bite to it."

www.metro.us
LEARN HOW TO MAKE SHARKEY'S **BAKED BEANS, NEW YORK-STYLE SWEET 'N' SOUR ONIONS** AND **COLESLAW** AT: **WWW.METRO.US/FOOD**

TINA CHADHA
tina.chadha@metro.us

Applebee's
It's not too early to book your holiday party!
Private parties & group gatherings for groups of 20 or more
•Second floor available for private events.
•Private space holds 20-200.
•Menus starting as low as $12.99 per person.
(Minimum 20 person booking)
Whatever the celebration we've got a menu for you
BIRTHDAY PARTIES BRIDAL/BABY SHOWERS
RETIREMENT PARTIES FAMILY REUNIONS
GRADUATION CELEBRATIONS
APPLEBEE'S 15TH STREET
215 S. 15th Street (between Walnut & Locust)
p: 215.528.0006 e: group.sales@therosegroup.com

Adoption is Love ♥
Free Informational Meeting:
Domestic Infant Adoption
August 16 at 7:00pm in Wynnewood
Call or Go Online to Register:
610-642-7200 ♥ www.afth.org
♥ Domestic Adoption
♥ Home Study Services
♥ Surrogacy In India
♥ Embryo Ed Series
Adoptions From The Heart®

NORTH, Inc. & the Philadelphia WIC Program
Have you heard the good news?
The Philadelphia WIC program has a new appointment hotline to make scheduling a WIC appointment easier than ever.
That's right, a WIC representative will assist you with scheduling an appointment, and answer any enrollment questions about WIC you may have.
Please call 1-800-743-3300
facebook https://www.facebook.com/PhiladelphiaWICProgram
twitter http://twitter.com/philadelphiawic
Managers of the Philadelphia WIC program
WIC is a program of the Pennsylvania Department of Health with funds from the United States Department of Agriculture. WIC is an equal opportunity provider.

Letters

letters@metro.us

'The Word' goes global

Hi Mrs. Dorothy Robinson! First I want apologize with you for my English because is very bad! I'm an Italian soldier and a student. I study Japanese and English. I wrote this e-mail for tell you my many compliments because you're the best journalist. I read your articles on Metro for increase my English and you're helping me so much. I start to read Metro for this reason and your work impressed me a lot. Why your book isn't published in Italy? I'd like to read it. My country will be always behind in everything. I hope I made not waste you too much time with this e-mail! I renew my compliments to you. Good work!

MARIANO BELLINO, VIA E-MAIL

Reader 'solves the debt crisis'

If you have enough to retire comfortably, or even extravagantly, no social security for you. If you can afford private health insurance, no medicare or medicaid for you. If you earn in a tax refund what some people earn in a year, no refund for you. If you're not a citizen, no unemployment for you. If you're milking the system, your days are numbered. If you've served in the military, you are the exception. If you work for the government, you are not the exception. Be patriotic and realize when enough money is enough money. You can't take it with you when you die.

SPENCER COSGROVE, VIA E-MAIL

Goodbye and good riddance

Tea Partiers and other believers in small government should move to Somalia. The government there is infinitely small; and without being dragged down by taxes, the economy must surely be booming.

JAKE SLOSAR, VIA E-MAIL

Free speech is what it's about

In the debt ceiling standoff, Tea Party Republicans took brinksmanship to a level formerly reserved for international hostilities. That provoked heated condemnation, including comparison to hostage-taking terrorists. Predictably, we're being subjected to the proverbial half-pint thunderstorm over it. Grow a thicker skin, folks. I support the right of Tea Party protesters to say the horrible stuff they do. Let's uphold free speech for both sides.

DAN WYLIE-SEARS, VIA E-MAIL

E-mail your letters: **letters@metro.us**

Keep them as brief as possible, preferably under 100 words. Metro reserves the right to edit all letters. Please include your name and contact information.

Horoscope

♌ Leo **July 23-Aug. 22.** Find that quiet corner free from all outside interference to work out a complicated or tedious problem that's been bothering you lately. You'll find the answer.

♍ Virgo **Aug. 23-Sept. 22.** You should be able to use to your advantage something beneficial that develops regarding an endeavor in which you're presently involved. It will elevate your hopes and expectations.

♎ Libra **Sept. 23-Oct. 23.** Although it is not unusual for you, your qualities of kindness and consideration for others will be very much in evidence to all with whom you're involved, making you extremely popular.

♏ Scorpio **Oct. 24-Nov. 22.** Any logical evaluations you get are likely to be seasoned with a bit of sensitivity, giving you added wisdom, not just good ideas. People won't be able to help taking you seriously.

♐ Sagittarius **Nov. 23-Dec. 21.** Most things you take on will work out extremely well for you because you'll instinctively know how to utilize whatever resources you have at your disposal with great efficacy.

♑ Capricorn **Dec. 22-Jan. 19.** Things should go much smoother for you than usual and consequently get you the type of cooperation you want and desire from your mate, partner or special someone.

♒ Aquarius **Jan. 20-Feb. 19.** This could be an interesting but unexpected day that will be productive, profitable and personally rewarding. Get down to business and don't let frivolous interests distract you.

♓ Pisces Feb. **20-March 20.** If there is some kind of assignment or personal project you would like to reorganize and get off to a fresh start, you won't find a better day to do so.

♈ Aries **March 21-April 19.** Finishing off the workweek with the completion of a project on which you've toiled hard and long will bring you great satisfaction.

♉ Taurus **April 20-May 20.** Because you're endowed with some impressively strong powers of concentration, use them constructively to sort out a project that you've been finding confusing and difficult.

♊ Gemini **May 21-June 20.** Although you're better known for rolling the dice rather than for being practical, you won't do anything that isn't well thought out when it comes to your commercial interests.

♋ Cancer **June 21-July 22.** It could be one of those rare days when you'll be able to do most anything you want without too much outside interference. Why not focus your efforts on advancing a personal aim?

BERNICE BEDE OSOL

SHARE YOUR VIEWS ON THE WORLD OF NEWS, LEAVE COMMENTS, RESPOND TO OPINIONS AND MUCH MORE www.metro.us

Across
1 Auntie Em's st.
4 Economic downturn
9 __ scratch
13 Ginza purchase
14 Aluminum boat
15 Bucks
16 Yellow trumpets
18 Bowler's hangout
19 Moving about
20 Ta-ta (hyph.)
22 Yummy pie (2 wds.)
25 Type of wrestling
26 Boa
28 Waste time
32 Take into custody
35 Dirt
37 Office copier
38 Mineral deposits
40 Rome, to Carthage
42 Speedway competition
43 Rodeo noose
45 Nibbles away
47 Twitch
48 Tomorrow, in Madrid
50 Chops fine
52 Freshly cut
54 Wool fat
58 Silhouettes
62 Night racket
63 1066 loser
64 Sports show-off
67 Forestall
68 Water source
69 Mdse. bill
70 Lean toward
71 Where Asia begins
72 High note

Down
1 Brownie creator
2 Degrade
3 Super
4 Making baskets
5 Young fella
6 Cycle starter
7 Shed
8 Pedro's coins
9 Fan
10 Audition hope
11 Bread spread
12 Hold the __!
15 Mel Gibson persona (2 wds.)
17 Son, in Verdun
21 Belly dance instrument
23 Plain on the moon
24 Barely getting by
27 Revise
29 Confound it!
30 Focal points
31 Suit, for short
32 Yardstick
33 Soprano's piece
34 Navy or vanilla __
36 Spam, maybe (hyph.)
39 Connecticut town
41 Rec center
44 Consecrate
46 Motion detectors
49 Boring tool
51 Nightclub number
53 Kind of jacket
55 Sound thinking
56 Papas or Cara
57 Boldness
58 Test for HS juniors
59 Gush over
60 Draft animals
61 Yves's evening
65 Rural elec. provider
66 PC key

1	2	3	■	4	5	6	7	8	■	9	10	11	12	
13			■	14					15					
16			17						■	18				
19					■	■	20		21					
22					23	24	■	25				■	■	■
■	■	■	26				27	■	28			29	30	31
32	33	34	■	35				36	■	37				
38			39	■	40				41	■	42			
43				44	■	45				46	■	47		
48					49	■	50				51	■	■	■
■	■	■	52			53	■	54				55	56	57
58	59	60					61	■	■	62				
63					■	64		65	66					
67						68					■	69		
70				■	■	71					■	72		

					5	3	2	
	3							4
	4	1			9	7		
		3	4	9				7
7		4				1		2
5				8	7	4		
		7	3			2	1	
6							7	
	2	9	5					

SUDOKU **LEVEL: EASY**

	5		9			7		1
	1	4			8	3		
	6			5				8
			1					4
1	7						3	5
4					7			
5				8			2	
		9	7			5	8	
7		8			6		1	

SUDOKU **LEVEL: HARD**

Solution to Thursday's crossword

■	L	E	T	■	R	S	V	P	■	B	A	G	G	Y
Y	A	M	S	■	O	H	I	O	■	A	T	A	R	I
E	D	I	E	■	C	O	N	K	■	S	T	R	O	P
T	E	L	■	L	O	O	S	E	C	H	A	N	G	E
I	N	E	X	A	C	T	■	■	H	E	R	F	■	■
■	■	■	A	P	O	■	O	W	E	D	■	R	A	W
S	P	E	C	S	■	B	R	I	C	■	D	I	S	H
N	E	X	T	■	C	R	A	C	K	■	A	N	T	E
A	L	P	O	■	H	U	L	K	■	F	U	G	I	T
G	E	O	■	K	I	T	S	■	J	I	B	■	■	■
■	■	S	H	U	N	■	■	P	E	R	S	I	A	N
B	L	U	E	B	O	T	T	L	E	S	■	L	G	E
R	U	R	A	L	■	B	O	A	R	■	B	I	A	S
A	L	E	T	A	■	S	I	T	E	■	S	A	P	S
S	U	S	H	I	■	P	L	O	D	■	A	D	E	■

How to play Sudoku: Fill in the grid so that every row, every column and every 3x3 box contains the digits 1-9. There is no math involved. You solve the puzzle with reasoning and logic.

SUDOKU SOLUTIONS: WWW.METRO.US/PUZZLES

To advertise – phone: 215-717-2600 e-mail sales: advphilly@metro.us

METRO PHILADELPHIA | Editor in Chief: Tony Metcalf tony.metcalf@metro.us, @edinchiefmetro | **Managing Editor:** Ron Varrial ron.varrial@metro.us | **City Editor:** Brian X. McCrone bmccrone@metro.us | **Features Editor:** Amber Ray amber.ray@metro.us, @amberatmetro | **Entertainment Editor:** Monica Weymouth monica.weymouth@metro.us | **Sports Editor:** Mike Greger mgreger@metro.us | **Deputy Features/Careers/Books/Travel editor:** Dorothy Robinson dorothy.robinson@metro.us | **Home/Style editor:** Tina Chadha tina.chadha@metro.us | **Film/Tech editor:** Heidi Patalano heidi.patalano@metro.us | **Photo Editor:** Rikard Larma rlarma@metro.us

E-MAIL US: letters@metro.us

As the world's largest global newspaper, Metro has more than 17 million readers in over 100 major cities in 17 countries • **Metro Philadelphia** 30 S. 15th St. Philadelphia, Pa. 19102 • **main:** 215-717-2600 • **sales:** 215-717-2689 • **e-mail sales:** advphilly@metro.us • **distribution** e-mail: distribution@metro.us • **National Sales Director** Bob Edmunds • **Executive Sales Director** James McDonald • **U.S. Circulation Director** Joseph Lauletta • **U.S. Marketing Director** Priscilla Arguinzoni • **Advertisements appearing in Metro are published in good faith.** Metro does not endorse and makes no representations about any of the advertising content appearing in its pages. Metro is not responsible for any loss or damage whatsoever resulting from readers using the services of its advertisers. Readers should exercise caution when replying to advertisements, especially those which require any form of payment, and, where necessary, should seek independent legal advice.

Certified Audit CAC of Circulations metro

3

www.metro.us
KEEP UP WITH METRO ONLINE
GO ONLINE AND ADD YOUR OPINIONS

Patterson has brain condition

Eagles DT told he has AVM day after suffering seizure at practice Condition may require surgery

One day after he collapsed to the ground and began convulsing, Mike Patterson received some troubling news, news that could put his season and NFL career in doubt.

Patterson, who suffered a seizure that lasted four minutes during Wednesday morning's practice, has been diagnosed with a brain condition that may require surgery, according to Eagles trainer Rick Burkholder.

As of Thursday afternoon, Patterson remained at Lehigh Valley Hospital in Allentown, where tests indicated a brain condition called arteriovenous malformation, which is the tangling of blood vessels near the skull. It is usually treated with surgery or radiation.

95
Out of a possible 96 regular season games Mike Patterson has played in since the Eagles drafted him with the 31st overall pick in the 2005 NFL draft.

Burkholder said that Patterson and the Eagles are still evaluating potential options.

"In medicine today, there's tons of options," Burkholder said. "It would be foolish to speculate what's going to happen with Mike. I'm certainly not going to speculate whether Mike will return to football, now, this season, or next season."

For now, it's unknown how the condition will affect Patterson's career long-term.

Burkholder also said Patterson was likely born with AVM and that Wednesday's seizure had nothing to do with the player's football activity.

"It just so happened to be at football practice," he said. "It could have happened anywhere. It just happened here."

METRO

GETTY IMAGES

▶ It is unknown if and when Mike Patterson will play again.

SAVE NOW
Everything On Sale

STUDENT SPECIALS!
We Will Fill Your Home For Less
SAVE ON ALL
Diningroom - Livingroom - Bedroom
Mattress Sets And Much More
MENTION AD FOR EXTRA DISCOUNT
University City
4018 Market Street,
Phila. Pa. 19104
215-222-4750
Clearance Center
5925 Woodland Ave.
Phila. Pa. 19143
215-729-5491
Please scan for website
brothersfinefurniture.com

Credit Problems?
No Credit?
• Bankruptcy • Divorce
• Loss of Job • Health Problems
Let Us Help.
►Low, low weekly payments
►Tried everywhere else? Come try us.
►We approve people others won't
►Re-establish your credit
►Late model cars
►Warranty on every vehicle

lease sale
Ask for AUTO TRAKK PREPAID TRANSPORTATION at
FREEDOM MOTOR CARS
215-333-8800

UFC 133 comes to Philadelphia

Fight slate depleted, not wiped out ◗ Evans, Ortiz highlight show in Philadelphia ◗ No titles are on the line, though ◗ Tickets still available

Booking bouts for a high-profile event like Saturday's UFC 133 in Philadelphia is simple.

Actually having both fighters step into the ring? That's another story, entirely.

This weekend's pay-per-view card was supposed to include Jon Jones defending his light heavyweight title against Rashad Evans, Antonio Rogerio Nogueira facing Rich Franklin and Vladimir Matyushenko fighting Alex Gustafsson.

Due to an uncanny spate of injuries, none of those bouts will actually take place.

"It wasn't difficult putting [the fight card] together," UFC president Dana White said at Thursday's prefight news conference. "It was difficult keeping it together."

GETTY IMAGES

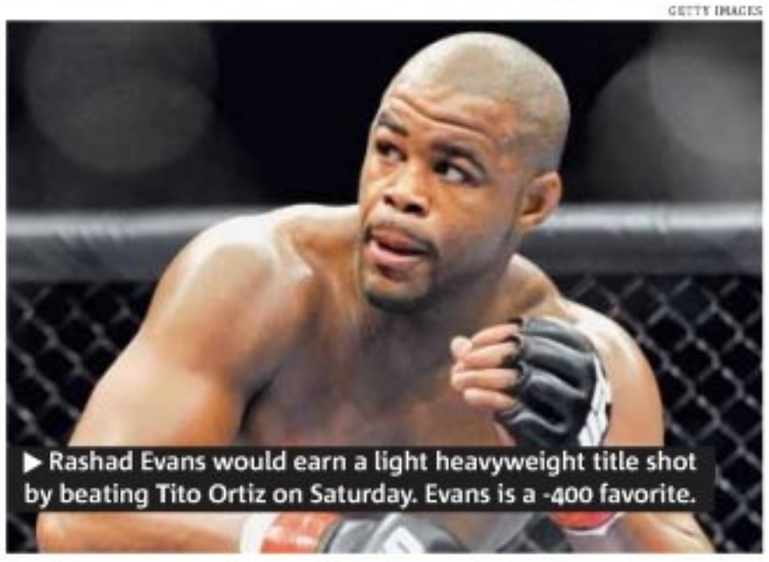

▶ Rashad Evans would earn a light heavyweight title shot by beating Tito Ortiz on Saturday. Evans is a -400 favorite.

Instead of a title shot against Jones, Evans will be meeting last-minute fill-in Tito Ortiz. Both are former light heavyweight champions; White said Thursday that Evans will definitely receive a title shot with a win, though the resurgent Ortiz would likely have more work to do.

Evans and Ortiz met at UFC 73 in 2007. That fight ended in a draw after Ortiz was docked a point for grabbing the cage.

On Thursday, both emphasized the differences in their current styles, as compared to that bout.

"I'm a different person mentally, physically, emotionally," Ortiz said.

He's been in six fights — five wins — since UFC 73, though injuries to himself and opponents have kept him out of the ring since beating Rampage Jackson in May 2010.

ADAM SMARTSCHAN
adam.smartschan@metro.us

On the air Saturday

Prelims: 8 p.m., Spike TV
Main card: 9 p.m., PPV

Undercard

There's more than Evans-Ortiz II on the injury-ravaged fight card.

- **Veterans Vitor Belfort and Yoshihiro Akiyama** make up the co-main event. Akiyama is just 1-2 in the UFC, but all three bouts earned Fight of the Night honors.
- **The most meaningful fight Saturday** matches up-and-comer Rory MacDonald against veteran gatekeeper Mike Pyle. Just 22, MacDonald has lost only once.

Unique Motors Inc.
215-831-1285
www.uniquemotorsinc.com
4530 Torresdale Ave · Philadelphia, PA 19124

2004 FORD
Ranger Custom
$5,999
GREAT WORK TRUCK
Power Steering, AM/FM, Bed Cover, 2WD

2007 JEEP
Commander
$14,999
2 MOONROOFS
4WD, Sunroof, 7 Pass., Fog Lamps, Chrome Grille

2006 VOLVO
S-80 2.5T
$14,999
MOONROOF
Leather, Wood Trim, 17" Alloy Wheels

2002 LEXUS
RX-300
$12,999
MOONROOF
Alloy Wheels, Keyless Entry, Wood Trim, Privacy Glass

2005 AUDI
A4 1.8T Quattro
$13,999
TIPTRONIC
AWD, Alloy Wheels, Leather, Sunroof

2007 FORD
Edge SEL
$20,999
CREAM PUFF
Alloy Wheels, Fog Lights, Leather, Keyless Entry

2008 NISSAN
Frontier LE
$19,999
CREW CAB
4x4, Fog Lights, 4-Door, AM/FM/CD, Roof Rack

2005 MERCEDES BENZ
C-230 Sport
$15,999
20" DAVIN WHEELS
Leather, Keyless Entry, Heated Mirrors

2004 BMW
745Li
$21,999
LOADED!
Leather, NAVI, 6CD Changer, Sunroof, Keyless Entry

2002 TOYOTA
Tundra SR5
$11,999
245 HORSEPOWER
Alloy Wheels, Fog Lights, Side Chrome Step Bars

WARRANTIES AVAILABLE
GUARANTEED APPROVALS
$250 OFF
VEHICLE PURCHASE w/ad

NOTICE – SEPTA ROUTES 204, 205 AND 306 PUBLIC HEARINGS

The Southeastern Pennsylvania Transportation Authority (SEPTA) will conduct a public hearing regarding proposed changes to Routes 204 and 205 and the discontinuance of Route 306.

Proposal

Routes 204, 205 and 306 are funded by the Pennsylvania Department of Transportation (PennDOT) under the Congestion Management Plan for the U.S. Route 202, Section 300 reconstruction project. These route projects are monitored by a Congestion Management Committee that includes PennDOT, the Federal Highway Administration (FHWA), the Delaware Valley Regional Planning Commission (DVRPC) and the Chester County Planning Commission. The services are under private contract, currently all held by Krapf's Coaches, Inc.

Route 204 operates between the Paoli Train Station and Eagleview Corporate Center. Under an Experimental Order, SEPTA made two minor adjustments to the route to include service on Constitution Drive in Eagleview and to the Uptown Worthington complex in East Whiteland Township. If approved, these changes would become part of the base route.

Route 205 is approved to operate between the Paoli Train Station and the Main Line Industrial Park in East Whiteland Township. Under an Experimental Order all service was discontinued between the Commons at Great Valley and the Main Line Industrial Park; some trips were extended to Phoenixville Borough; and service was added to the Uptown Worthington complex. The purpose of this hearing is to make these changes a permanent part of the base route, while retaining alternate routing to Main Line Industrial Park, as needed.

Route 306 is approved to operate between the Main Line Industrial Park and the Brandywine Town Center in New Castle County, Delaware. Under an Experimental Order, service between Parkway Center in West Goshen Township and Brandywine Town Center was terminated. Service was also added to the Uptown Worthington complex. Due to continued low ridership and project funding limitations, the committee agreed to allow SEPTA to discontinue the route. If this is approved by the SEPTA Board, the service would terminate at the close of business on November 18, 2011.

Tariff Documents

A copy of the proposed Routes 204, 205 and 306 tariffs, which provide a detailed description of the proposed changes, is available for inspection at SEPTA's Customer Service Office, 1234 Market Street, Lobby, Philadelphia, PA 19107-3780. The proposed changes with maps are also on the SEPTA website at www.septa.org/notice.

Public Hearing

A public hearing will held on **Friday, September 9, 2011, 2:00 PM** at:

Robert G. Struble Room
Chester County Library and District Center
450 Exton Square Parkway
Exton, PA 19341

If you require a sign language interpreter at the public hearing, please make your request known, in writing, to SEPTA, Service Planning, 1234 Market Street, 9th FL, Philadelphia, PA 19107-3780, no later than Thursday, September 1, 2011.

Sending Comments

If you cannot attend the public hearing, but wish to enter your comments, your written comments will be entered into the record and be afforded the same consideration as if you attended and testified at the public hearing. All written comments should be received no later than Monday, September 12, 2011. Send your comments to SEPTA, Service Planning, 1234 Market Street, 9th FL, Philadelphia, PA 19107-3780.

If you wish to submit comments by e-mail, you may do so on the SEPTA website at www.septa.org/notice. A form to submit comments will be available.

We Make the Banks Wish they Never Tried!
Cheri Robinson
& Associates
As heard on Wednesdays with Jonesy in the Morning on Power 99 FM,
"QUIET TITLE = FREE HOUSE"
* Call for eligibility*
If you're facing Foreclosure in Pennsylvania or New Jersey
We are the ones to call!
215-540-9255
phillyhomehelp.com
Your Number One Source for Professional Foreclosure Defense and Quiet Title Services
215-540-9255

Lights on for resilient Lidge

Lidge fights way back from injuries, inconsistencies • Notches 100th save in fill-in role • Could be valuable bullpen piece down the stretch

In 2008, Brad Lidge was untouchable.

As the Phillies were en route to their first World Series title in 28 years, Lidge was on his way to a 48-for-48 performance. He converted all 41 saves in the regular season and then went 7-for-7 in the postseason, including Game 5 of the World Series.

Lidge dropped to his knees and reached toward the sky in celebration after the Phillies downed the Tampa Bay Rays.

However, in the three years since, Lidge hasn't quite been the same. One injury after another has hampered him.

But the right-hander has never lost confidence or his will to compete. While Lidge isn't likely to regain his role as the team's closer, he showed he can still fill in when needed, notching his first save since last season in Wednesday's 8-6 win at Colorado. The 1-2-3 frame included a strikeout, and Lidge's slider flourished.

"I feel very good physically," said Lidge, who has a 2.45 ERA in five appearances this season. "My slider has been pretty good. Now, I'm trying to get the velocity up on my fastball. I'm very encouraged overall."

Lidge had eight rehab appearances at Class-A Lakewood and Double-A Reading. Some outings were better than others.

The point was to regain his control while facing live hitters.

"It's been a long road back," Lidge said. "I want to do everything I can to help the club. Whatever Charlie [Manuel] and Rich [Dubee] need from me, I'll do it. We have the talent to win a title. That's the goal. I want to be part of it."

ANDY JASNER

100

saves as a Phillie for Brad Lidge, which puts him behind Jose Mesa (112), Steve Bedrosian (103) and Mitch Williams (102) in Phillies history.

GETTY IMAGES

▶ Brad Lidge is back in the Phillies' late-inning plans.

STOP THE SEARCH
We Have What You Want
Ask for Dr. Credit's Approval
And Drive Today.
Apply Online or Call
Special discount for Septa, Hospital, Gov't & City employees.
www.edencars1.com

2000 CHEVROLET VENTURE — FROM $250 DOWN
7 Pass., Full Power, Keyless Entry, CD — $2998

1999 BUICK PARK AVENUE — FROM $250 DOWN
ALL Options! Fully Loaded! — $3998

1997 CHEVROLET SUBURBAN — FROM $500 DOWN
Full Power, Privacy Glass, 15" Wheels — $3998

2003 KIA SEDONA — FROM $500 DOWN
Full Power, Alloy Wheels, Privacy Glass — $4998

2006 MITSUBISHI OUTLANDER LS — FROM $999 DOWN
Full Power, 4 Wheel Drive, Rear Spoiler — $8998

2004 CHEVROLET MONTE CARLO SS — FROM $999 DOWN
Alloy Wheels, Fog Lights, Tinted Glass, LOADED! — $9998

2005 NISSAN MAXIMA 3.5 SE — FROM $999 DOWN
Alloy Wheels, Sunroof, Full Power, Loaded! — $11,998

2004 MERCEDES BENZ ML-500 — FROM $999 DOWN
AWD, Leather, Sunroof, Fully Loaded! — $13,998

CLIP IT. BRING IT. CASH IN!
$1,000 up to
TO USE AS CASH: TOWARD THE PURCHASE OF ANY VEHICLE
ADDITIONAL VALUE FOR YOUR TRADE • DOWN PAYMENT
Must be presented prior to negotiations. Cannot be used for service or parts. Cannot be combined with other offers.

EDEN VEHICLE MARKETING INC.
MONDAY - THURSDAY 9AM-9PM • FRIDAY 9AM-6PM
10100 Bustleton Avenue
Phila., PA 19116
215-698-9996
Price(s)include(s)all costs to be paid by consumer, except for licensing costs,registration fees and taxes.
CARFAX VEHICLE HISTORY REPORTS

SUMMER BLOWOUT!
EVERYTHING MUST GO!
UP TO 65% OFF
Men's SHOES & SANDALS
LOWEST PRICES In town on Lizards, Croc, Gators...
STARTING AT $19.90
ALL SALE & CLEARANCE ITEMS
$10.00 OFF YOUR PURCHASE OF $39.90 OR MORE
EXPIRES 8/8/11
CHELTENHAM MALL
2385 Cheltenham Avenue
215-887-9481
All Major Credit Cards Accepted
www.RonaldPhilipShoes.com
RONALD PHILIP LTD.
FASHION SHOES FOR MEN

Key Automotive Sales & Services, Inc

As Low As $49/wk*
2005 Audi A6 3.2
Tiptronic, AWD, Alloy Wheels, Leather

As Low As 0% Down
Infiniti 635x
Leather, NAVI, Rear Cam, Sunroof

As Low As 0% Down
2006 Mitsubishi Eclipse
Alloy Wheels, Fog Lights, LOW MILES!

As Low As $49/wk*
2003 Cadillac Escalade
Leather, Alloy Wheels, Running Boards

No Reasonable Offer Refused • Buy Here, Pay Here Available
215.399.7300
www.keyautomotivepa.com
*with $3000 down with approved credit
101 W Erie Avenue • Philadelphia, PA 19140

Lurie: Birds are 'far from a dream team'

Just like Andy Reid, Jeffrey Lurie isn't buying into the Eagles' "dream team" moniker just yet.

In his annual state of training camp address to the media, the Eagles owner erred toward caution on all of the hype surrounding his team regarding its recent high-profile free agent and trade acquisitions.

"The only dream team I know about is the Green Bay Packers," Lurie said in reference to last season's Super Bowl champions. "We dream to become as good as the Packers and hold that trophy. They're the dream team."

Lurie was responding to backup quarterback Vince Young's "dream team" comment, as well as defensive end Jason Babin's "I feel like we're the Miami Heat ... except we win the last game" message posted on Twitter. Both players recently signed free agent deals with the Eagles.

"Yeah, those were players that don't know us that well. We're about as far from being a dream team as you can be. We're playing catch up."

Still, Lurie does expect his team to be in the hunt for the Lombardi Trophy.

"I think we'll compete," he said. "There's no question we had a strong team last year, and we should have quite a better team this year."

METRO

GETTY IMAGES

▶ Jeffrey Lurie hopes the Eagles can become a "dream team."

MARC ROSSI AUTO SALES PHILADELPHIA 215.831.8861 www.driverossi.com
215.831.8861
* Prices do not include tax, tags and registration. Price reflects $3000 cash down payment. **For in-house financing only.
FINANCING DONE RIGHT.

3759 KENSINGTON AVE.
215-831-8861
6350 BALTIMORE PIKE
484.461.2937

$0 DOWN Available
No Credit Check**
• Bad Credit
• No Credit
• Repos
OKAY!
GUARANTEED CREDIT APPROVAL
215-831-8861

www.driverossi.com
2002 Chevrolet Avalanche $11,999
1999 Chevrolet Suburban LT $7,999
2001 Cheverolet Monte Carlo SS $6,999
2002 GMC Envoy $8,999
2005 Chevrolet TrailBlazer EXT LT 4WD $12,999

FREE Tank of Gas w/Purchase

2004 Chrysler Pacifica $9,999
2004 Ford Explorer XLT 4WD $9,999
2004 Buick Rendezvous $7,999
2004 Chevrolet Impala SS Supercharged $7,499
2006 Ford Fusion SE V6 $8,999

BUCKS COUNTY'S #1 BUY HERE PAY HERE DEALERSHIP
ASK HOW TO DRIVE FOR AS LOW AS $9/DAY
CALL FOR 5 MINUTE APPROVAL
WWW.HASSLEFREEAUTOLOAN.COM
B & B AUTOMOTIVE
801 Bristol Pike - Croydon, Pennsylvania 19021
866-526-1536
Down Payments from $295
Credit Scores from 300 Accepted • We Report to Bureau
FREE Extended Warranty & Lifetime PA Inspections

$295 Down — 2003 Nissan Sentra GXE — Full Power, AM/FM/CD, Keyless Entry
$495 Down — 2003 Buick LeSabre Custom — Down Payment Special! Hurry!
$495 Down — 2001 Pontiac Montana — Full Power, Heated Mirrors, Roof Rack
$595 Down — 2000 Ford Expedition — 4WD, Full Power, AC, AM/FM/CD
$695 Down — 2002 Toyota Camry — Full Power, Cruise, Rear Spoiler, 4-Door
$795 Down — 2000 Nissan Maxima GLE — Leather, Sunroof, Full Power, Alloy Wheels
$795 Down — 2005 KIA Sedona — Leather, Privacy Glass, Full Power, AC
$895 Down — 2002 Chrysler 300m — Leather, Sunroof, Alloy Wheels, Heated Mirrors
$995 Down — 2002 Cadillac DeVille — Leather, SunRoof - Cadillac Class!
$995 Down — 2001 Dodge Durango SLT — Alloy Wheels, Privacy Glass, 4x4, Automatic
$1295 Down — 2006 Chevrolet Impala LS — Full Power, CD/MP3, Cruise, Tilt, AC
$1795 Down — 2003 Ford Explorer XLT — 3rd Row, Leather, Drive Today!

metroclassifieds

TO PLACE AN AD: 866-900-9473 CLASSIFIEDS.METRO.US PHILLYCLASSIFIEDS@METRO.US

CLASSIFIED AD DEADLINE: 5PM TWO (2) BUSINESS DAYS BEFORE PUBLICATION

IN PRINT & ONLINE

IMPORTANT INFORMATION:
All classified advertising is subject to the terms and conditions of the applicable Metro Classified rate card and to approval and acceptance at Metro U.S. option. Metro US reserves the right to edit, reject, cancel or reclassify an ad, and reserves the right to convert any classified advertising to alternative formats for use and publication in other Metro U.S. publications. It is the advertiser's sole responsibility to check each ad the first day it is published. Metro U.S. assumes no responsibility for any reason, for any error or omission in any ad.

Real Estate/Sale

EQUAL HOUSING OPPORTUNITY

PUBLISHERS NOTE

All real estate advertising herein is subject to the Federal Fair Housing Act of 1968 and state and local fair housing laws. The Fair Housing Act makes its illegal to advertise any preference, limitations or discrimination on the basis of race, color, religion, sex, handicap, familial status, or national origin or an intention to make any such preference, limitation or discrimination. State or local laws may make unlawful advertising that discriminates on the basis of age, marital status, or sexual orientation. Metro US will not knowingly accept any advertising for real estate which violates the law. The law requires that all dwellings advertised are available on an equal opportunity basis. If you have any questions regarding housing discrimination, call the Long Island Housing Services at 1(800) 660-6920 in Long Island or the Anti-Discrimination Center at (212) 346-7600 in New York City. To file a complaint call HUD toll-free at (800) 669-9777 or the New York City Commission on Human Rights at (212) 306-7500

Mobile Homes

Beautiful New 3BR 2BA Home $64,900. Pets Welcome. Terry's Mobile Homes Bensalem 215-639-2422

Miscellaneous

Sell Your House For Cash!! Quick Settlements Any Condition Any Situation Call 267-685-6142 today!!

Homes

House For Sale $564.98 a month 3 bedrooms Excellent condition Nick's Real Estate 215-425-3500

Warminster 3 BR Ranch FR, garage. Just Reduced to $159,000. John Spognardi RE/MAX Signature (215) 343-9951 or (215) 343-9950.

Real Estate Wanted

WE BUY UGLY HOUSES.
HOMEVESTORS AMERICA'S #1 HOME BUYER
1-800-301-3223

Real Estate/Rent

Apartments

Studio Apartment Germantown $445 per month plus utilities.3 months rent upfront plus credit check.Proof of income required 215-313-3802.

Feasterville
CROFTWOOD APTS

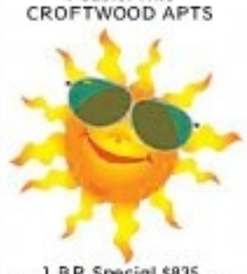

1 BR Special $835
w/ $400 off 1st Mo. Rent
2 BR Special-Reduced rent $970
FREE Heat & Hot Water
FREE Car Wash
Pool & Playground
Going Quickly µCall Today
215-355-3048

PT. PLEASANT, PA 1 BR apt in converted barn; located between canal & river. Call 215-850-6003.

Bensalem 1 BR, includes heat, hot/cold water, WiFi, small complex next to train, (Cornwells Heights) $795 – 215-322-5012

MORRISVILLE LINCOLN ARMS Convenient Location. 2 BR $870+. Call 215-757-1278

DOYLESTOWN BORO Efficiency, close to train & courthouse, washer/dryer. No pets. $575/mo. 215-345-7987

ELKINS PARK. 2BR, LR, kitchen, washer, dryer, heat included, $800 mo. Avail now. Call 215-635-0562

WILLOW GROVE
SUMMER SPECIAL
OUR SUMMER SAVINGS ARE SIZZLING
1 BR FROM $857
2 BR FROM $1050
Hot water&cooking included
Plus $500 security deposit & $500 off 1st Mo. Rent.
*Restrictions apply
3 & 6 mo. lease available.
Call today for an appt.!
Jamestown Village
215-375-7683
westovercompanies.com

BENSALEM
CRESTWOOD APTS.

1 BR $695 2 BR $895
3241 Hulmeville Rd.
215-638-0690
APTS-NOW.COM

SOUDERTON 1 BR, $695. Efficiency w/ separate BR, $610. Both include heat & hot water, on site laundry. No smoking, no pets, good credit req'd. 215-723-6333.

Chalfont serene 1BR, 1st floor, washer/dryer avail, $740/mo, heat included, no pets/smoking. 215-206-1231

Apartments

YARDLEY BORO 1 BR, $750. 2BR, $925. All utilities paid by tenant. Small pet ok. Move in now! – 609-510-9746

BEDMINSTER.2 BR, 1 BA, 2nd floor.Renovated, freshly painted & super clean! Off street parking, tennis court access.No smoking, No pets, $990 + Util. 267-722-8502

Mt. Holly. 1BR. Washer & dryer. Shared yard. Private driveway. $800 + utilities. Cats ok! 609-405-9144

Commercial

Philadelphia µRitt Square Offices: $400-$550/mo., w/ receptionist, conference room & internet. Call: 215-735-1010

Condos

Willingboro.Fairmount Park 2BR,1½BA, C/A,dishwasher, washer & dryer. Ready now! $1175 + utilities. 609-933-9444

Homes

Newly renovated home 3 bedrooms 1 bath. Modern kitchen, new floors throughout. Off street parking with garage and basement. $1,500 plus utilities 215-432-5637

NEW HOPE 3+ BR, 2 BA, finshed bsmt, fenced yard. New Hope Solebury Schools $2300 per mo. **484-678-2522**

Doylestown 3BR, 2 BA, 2nd floor deck,washer/dryer,gar, storage, ½ mile to 611, 1 mile to Doylestown Boro,dead end st & lg yard.$1550/mo.267-884-5773

MORRISVILLE Lovely 3 BR, 2 BA ranch, large yard, deck, shed, C/A, new carpet, fencing, $1450/mo + electric. Call 267-566-2414.

Miscellaneous

Willingboro Access to whole house. Includes washer, dryer, $600 monthly, all utilities incl. Near bus line. – PJ: 856-495-8385

Bristol Boro $150/wk., some utilities incl. Use of entire house. Deposit 2 Weeks Security. Income Verification. 267-394-0310

MORRISVILLE Share 2 BR apt in private home. $600 a month includes all. Call: 267-467-3225

Masonville Square Shopping Center, Mt. Laurel. Stores avail. Very competitive rent. 900 to 2400 sq.ft. **856-779-3307**

Rooms

13th & Spruce Parker Hotel CC Fully Furn'd Rms, no sec. deposit. All utilities & housekeeping services included. Wk: $165-$203/Day: $40-56 215-735-2300

Temple Temple Susa Community central air/Fully renovated rooms with soft carpets new hardwood floors. no pets no smoking. Beautifull Kitchen, spacious yard, nice tenants relaxing atmosphere. Single working occupency. Convenient to public transit. $125 & $150 per week. Call Frank 215-870-3271.

Business Opportunities

Business Opportunities

BUSINESS FOR SALE Turnkey operation. Must sell due to health issues. Riverton area. Breakfast, lunch restaurant. 856-220-7219

Jobs

Customer Service

CUSTOMER SERVICE REPRESENTATIVES - Looking for an immediate hire!

-No exp necessary– we will train!

To set up an interview, please call (215) 525-9918

Miscellaneous

Are you TIRED of Making Money for EVERYONE ELSE? Would you like to make some Real MONEY for Yourself? GO TO: http://wefoundit.svnet.us

Sales / Marketing

Marketing Consultant Faith based group seeking marketing consultants to promote benefit package to the faith based market. Training will be provided. High commission and bonuses paid. F/T and P/T positions available. Interested persons should submit resume to prepfin@ocn.net or fax to 610-626-1903. Full Time, Part Time.

Transportation / Travel

Driver CDL-A
DEDICATED OPPORTUNITY
Excellent starting pay & great miles will have you earning big money in no time! Weekly Home Time, Great Equipment & Benefits. Class A CDL Req'd. Recruiters now available til 9pm central
866-863-4111

Transportation
Now Hiring for Maintenance Shop in Allentown, PA
Positions Available Include:
TRUCK TECHNICIANS
will service & maintain a fleet of trucks & trailers
E-mail resume to:
wvaughan@westernexp.com

Finance

Machinery distributor seeks an individual experienced with accounts receivable and accounts payable. Must be computer literate & possess excellent customer service skills. Bilingual in Spanish is preferred. Excellent opportunity. Position part time/full time. E Mail maria@apparelmachinery.com or fax 215-426-8060.

General Help Wanted

Media-Broadcasting and Digital

Vice President and General Manager

Southern Broadcast Corporation of Sarasota is looking for a hands-on experienced Vice President and General Manager with a proven track record of success to lead its television and digital media operations at WWSB ABC 7.

For requirements please visit
www.wwsb.com

Please send cover letter and resume to:
tvjobs@calkins-media.com.

EOE.

General Help Wanted

Employees Needed!!
HIRING FOR MULTIPLE • FULL TIME OPENINGS
$18.75/hr avg & Benefits.
Must be good with people • Customer service exp an asset
NO EXPERIENCE REQUIRED
Will train the right candidates
484-270-1626

SEEKING SINGLES!!! Listen to ads FREE; 856-288-2030. Chat w/people in your local area. 18+

Housekeepers
CC Hotels & Hospitals
No exp. To $14/hr.
PAL, 107 W. Girard.
215-203-8745 Fee

Pets

Bernese Mountain Dogs 6 weeks, Males & Females, shots, paperwork, $1600. 717-917-3577 or 717-989-1623

BEAGLE PUPS AKC, shots & wormed, $300/obo. Call 267-872-9802.

Services

Auto

WE BUY JUNK CARS Top $$$ paid. We pay cash! 609-851-2980; 215-429-8336

Careers

NURSING SUMMER CAMP
FOR AGES 11-18 INTERESTED IN CAREERS IN NURSING
AUGUST 22-26 @ Temple Univ. CC
FEE: $175 **215-350-9589**
info@ thenursingnexus.com

HIGH SCHOOL DIPLOMA FROM HOME
6-8 weeks accredited
Get a Diploma! Get a Job!
Call 24/7 for free brochure
1-800-264-8330
www.diplomafromhome.com
Benjamin Franklin High School

Legal Services

DIVORCE $95*
NO FAULT UNCONTESTED
No Court Appearance Needed
DIVORCE GUIDES
5 Months = $95*
3 Months = $220*
6 Weeks = $300*
*Plus $83 Court Filing Fee
215-854-6340 www.DIVORCEGUIDES.net
Aaron I. Rappeport, Esq. • 1500 JFK BLVD. SUITE 200

Miscellaneous

MASSAGE (Chinese) ease tension/pain, sooth body/mind. Tuina, Swedish, Deep tissue, Healing stone, Reiki, Hot Corn, Reflexology, Acupuncture 212 Market Street, philadelphia (215) 922-2325.

Rent to own all areas. Free Credit repair. Call Greg 215- 668-3990.

Pool & Spa Services

POOL RENOVATION

Tile, coping, plastering. Compare prices. Free estimates. Call Jose, Call 267-897-5240.

Phone Services

Pool & Spa Services

AMERICAN POOL CONCEPTS
Safety Cover Installations
Pool Closings
Vinyl Liner Installation:
Tile, Coping, Paint & Masonry.
Affordable & Honest Pricing.
Call: 215-290-0760
americanpoolconcepts.com

Health & Beauty

7 DAY SPA
MASSAGE, SAUNA + SHOWER.
215-355-9343
1243 Street Rd.
Southampton, PA 18966
1 mile E. of Rt. 232, before Gravel Hill Rd.

Vehicles

Cars

2003 Honda Civic EX 150k miles, sedan, automatic, power windows/locks, am/fm stereo & cd player, moon roof, new timing belt & water pump at 90k $6,000obo Call 610-952-3135

Miscellaneous

Free Shipping

Free Programming
KEYLESS REMOTE!
Sales, Repair &Programming
Stu 215-486-7040. 10% off w/ad.
Stu's EZ Auto Remotes

Corvette '01. White w/black leather interior. Removable glass top. Less than 30K miles. Great cond! $22,000. Call 215-997-2208 for details

We Buy Junk/Unwanted Cars FREE PICKUP. Give us a call, 267-385-6969.

Vehicles Wanted

WE BUY JUNK CARS

$300 CASH PAID
GUARANTEED
FREE TOWING
SAME DAY PICK-UP
267-229-1970

Up to $1100!!!!

For Cars w/Bad Engines
450 CASH $$$
For Any Junk Cars
215-669-1000

For Sale

Miscellaneous

Buying diabetic test strips nicotine patches/gum. Highest prices paid. Pick up call 215-525-5022.

TIRED OF YOUR JOB
AFFORDABLE
New & existing business classes.
4 week classes, AM/PM.
1 day a week,
2 hour session.
Phila. & NJ 610-297-4232
www.yourbusinessclass.com

STEEL BUILDINGS
Huge Savings/Factory Deals
38x50, 50x96, 63x120, 78x135
Misc. Sizes & material avail.
www.sunwardsteel.com
Source# OSC. 609-385-4605

Garage & Yard Sales

GUN & KNIFE SHOW
At Bucks/Mont Indoor Sports Center
2278 North Penn Rd.
Hatfield, PA
Open to the public - Sat, Aug. 6, 9-4; Sun., Aug 7, 9-3
BUY/SELL/TRADE
For Info: 717-697-3088

HANDICAP SCOOTER new, $750; Ford 15" Aluminum Wheels, new in boxes, $125; Pedal Cars: 50s fire truck, 40s taxi, nice, both $475; Jukeboxes 1946-47 Seeburgs, both $750. More stuff! For details call Alex, 215-620-5330.

YARDLEY, PA 19067
ESTATE SALE
1121 GLORIA LN.
Sat & Sun 8/6 & 8/7
9:30 am - 3:30 pm
numbers avail Sat. 8am
Antiques, Vintage collectibles, Furnishings (including lots of 60s Asian items),Crafts,Dolls,Costume jewelry, Franciscan wear, Teak wood BR, DR, Upright Piano, Household, Kitchen items, Garage ALL ROOMS FILLED!
Pictures / Information: www.EliteAuctionsNJ.com or Call: 732-751-1112

Career Training

Find Out About
PRACTICAL NURSING
Program could be completed in 15 Months
800-571-1902
Call Anytime 24/7 For Info
Prism Career Institute
NE Phila • Cherry Hill
for disclosure info go to www.prismcareerinstitute.edu/disclosure/

You Could Earn An
ASB DEGREE
(Paralegal & Accounting Grads)
Paralegal • Accounting
Medical • Health Infromation
Early Childhood Education
800-571-2213
Call Anytime 24/7 For Info
Prism Career Institute
6800 Market St. Upper Darby
Across From 69th St Terminal
for disclosure info go to www.prismcareerinstitute.edu/disclosure/

metroclassifieds

Tiger sharp in first action since April

In his first fill round of golf since the Masters in April, Tiger Woods looked much like the Tiger of old on Thursday and not the one currently ranked 28th in the world.

Woods shot a 2-under-68 in the opening round of the WGC-Bridgestone Invitational in Akron, Ohio. Tiger has won Bridgestone six times in the past.

It was Woods' first appearance on the PGA Tour since withdrawing from the Players Championship on May 12 with Achilles and knee injuries he first suffered at the Masters.

When asked what he learned about himself after competing for the first time in nearly four months, Woods replied, "The amount of progress I made in my golf swing. I was hitting proper shots out there, and the distances I was hitting the golf ball, I hadn't hit the ball like this. This was fun. It was pretty nice."

Woods is tied for 18th after one day at Firestone Country Club, six strokes behind Adam Scott, who coincidentally is using caddie Steve Williams, Woods' longtime caddie whom he recently fired. Above all, Tiger just seemed happy to be back out there again.

"I hadn't really gone at it until today," he said. "Today was just, let's go play and put everything else aside." METRO

GETTY IMAGES

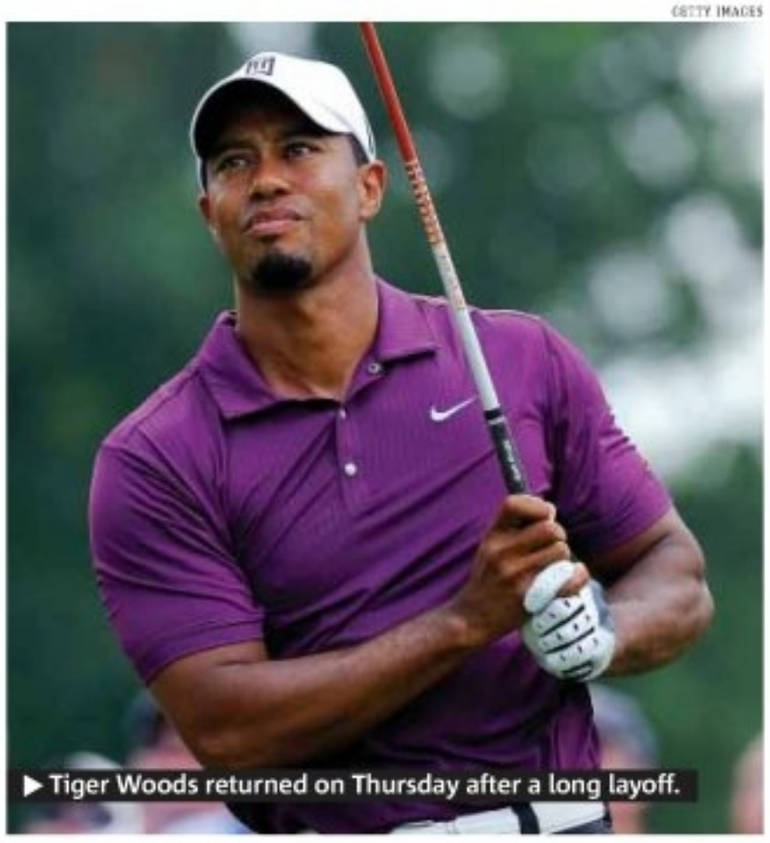

▶ Tiger Woods returned on Thursday after a long layoff.

Bill's DISCOUNT CARPET & FLOORING
SHOP US FIRST, SHOP US LAST
IT DOESN'T MATTER
WE WILL BEAT ANYBODY'S ESTIMATE
WE ALSO INSTALL & REFINISH HARDWOOD FLOORS!
FREE SHOP AT HOME!
3 ROOMS of CARPET $398*
*Up to 40 Sq. Yds
10% Senior Citizens Discount
3 Rooms $498* Plush or Sculptured Carpet 8lb. pad, installation
3 Rooms $598* Super Plush Carpet 8lb. pad, installation
3 Rooms $698* Heavyweight Plush Carpet 8lb. pad, installation
Free Shop at Home Save Up To 1/2 OFF Retail Store Pricing
Sale on Wood, Laminate and Vinyl Flooring
Next Day Installation Available - FREE ESTIMATES
Bill's 1.866.369.RUGS
Your Mobile Carpet Showroom
Locally Owned and Operated
Serving PA, NJ and DE
for Over 23 Years
Call Anytime
1.856.264.1079

Hortman Aviation Services, Inc.
NORTHEAST PHILADELPHIA AIRPORT
9800 Ashton Road
FLIGHT SCHOOL
SKY RIDES • CHARTERS
AVIATION ACCESSORIES • AIRCRAFT SALES
215-969-0311
Start An Aviation Career
The Sky's the Limit
LEARN TO FLY
The Only Flight School in the Phila., Bucks or Trenton Area Where Your Flight Training Will Be Supervised by a Major Airline Pilot. Don't Waste Your Time or Money. Learn With the True Professionals.
SKY RIDES $109.95
1 to 3 PASSENGERS - 20 MINS.
COUPON
Introductory FLIGHT LESSON
(WITH COUPON)
$69.95

BUX-MONT AUTO FINANCE
Need A Car? Need Financing? Get Both at One Location!
7501 Bristol Pike
Levittown, PA 19057
Pete Roth – 215-943-0900
www.rt13autos.com
• 70 Quality Used Cars In Stock
• 8 Finance Companies Waiting For Your Business
• Buy Here Pay Here Available
• Stop In, Call or Submit Application Online
• Bring in Tax Return & Drive Away Same Day
• We Report to Credit Bureaus
• $2000 Cash for Junkers Trade

DIRECTORY

Noticeboard

To place an ad call Erin Tideman at 215-717-2691 or email erin.tideman@metro.us or Bruce Kitchen at 215-717-2668 or email bruce.kitchen@metro.us

MEDICAL MALPRACTICE
FIND OUT IF YOU HAVE A CASE.
YOUR MEDICAL RECORDS REVIEWED.
ALL TYPES OF MEDICAL MALPRACTICE.
PROMPT RESPONSE FROM LAWYER.
1528 WALNUT STREET, SUITE 710 • 2039 EAST ALLEGHENY AVENUE
SERE LAW OFFICES 215-634-2100

Medical Malpractice
Cancer Misdiagnosis/Doctor Mistake/Birth Injury
Cerebral Palsy/Surgery Mistake/Hospital Death
PHYSICIAN-ATTORNEY (DOCTOR-LAWYER) ON STAFF
As co-counsel achieved millions dollar recovery
PA Rising Star 2008 & 2010 / Yale-Harvard trained MD-lawyer
Law Offices of Tai Y. Wong, P.C.
PA & NJ (215) 592-9750
1101 Market Street, Aramark Tower Suite 2820, Philadelphia, PA 19107

NOTICE OF PUBLIC SALE
UNITED STOR-ALL, in order to satisfy its statutory lien pursuant to 73 P.S.S 1901 et seq., will sell at PUBLIC SALE all the personal property in its facility at 1000 Easton Rd. Wyncote, PA 19095, stored by:
2023 Byers- Gilliam, Sharaya • 2046 Abner, Alonzo D
2106 Patton, Carla • 2194 Ingram, Sheryl • 2286 Smith, Andrea
2322 Curtis Scriven • 2477 Davis, Shaune • 2494 Leonard Clyburn, Rayshon
11:30AM on August 19th, 2011
at UNITED STOR-ALL, 1000 Easton Rd, Wyncote, PA
Owner reserves the right to bid at public sale, reject any or all bids, &/or cancel or adjourn sale. All items in storage units contain household items unless otherwise mentioned. Auctioneer Adam Piner. To resolve this claim call Michael Gordon, Manager@215-885-7805

TOP $$$ FOR COMPLETE JUNK CARS & TRUCKS
RASCO AUTO SALVAGE
Free Towing - Same Day • Used Vehicles and Parts for Sale
267-972-1398

DENNIS A. POMO
Attorney at Law
ACCIDENT INJURIES
MOTOR VEHICLE • SLIP & FALL • NEGLIGENCE
SOCIAL SECURITY • DISABILITY
NO FEE UNTIL WE SETTLE
215-665-1900
LICENSED IN PA & NJ

63% of Metro readers have attended a live entertainment event in the past year
Source: Scarborough R2 2010, Base: 75k+
ADVERTISE WITH US: contact James McDonald at 215-717-2600 or james.mcdonald@metro.us

D.U.I.?
DRIVER'S LICENSE SUSPENDED?
TRAFFIC TICKETS?
FREE CONSULTATIONS • REASONABLE FLAT FEES • PAYMENT PLANS AVAILABLE
SCOTT A. COHEN, ESQUIRE
1800 JFK Blvd., Suite 300, Phila., PA 19103 267-238-3841
DIVORCE from $400 plus costs
CHILD CUSTODY • CHILD SUPPORT

SOCIAL SECURITY & SSI DISABILITY
COHEN, FLUHR & GONZALEZ, P.C.
1608 Walnut Street, Suite 1108, Philadelphia PA,19103
(215) 854-0060
Experienced Attorneys
NO FEE UNTIL WE WIN

NORTH PHILADELPHIA CHURCH

Presents

GOSPEL EXPLOSION

"GOOD NEWS IN CHALLENGING TIMES"

Gospel Event Starts!

Aug. 7 thru Aug. 27, 2011 @ 7PM

Sunday, ~~Monday~~

Tuesday, Wednesday

~~Thursday~~, Friday

& Saturday...

**Opening Night Aug. 7th will feature Pastor Robert L. Davis!*

Pastor Keith S. Goodman
Conference Host

Featured Speakers

James Doggette

Deblaire Snell

Charles Wesley Knight

Furman Fletcher Fordham

Randy Stafford

William Cox

Abraham Jules

Robert L. Davis

? Helvis Clayton Moody

Calvin Watkins

Gene M. Donaldson

Helvius Thompson

North Philadelphia Church

1510-14 West Oxford Street • Philadelphia, PA 19121

215-235-1001 • www.northchurch.cc

OABLUEPRINTS, LLC @ oablueprints.com

OA.